

the Bridge

2019 • Volume 72, Number 2

FINLANDIA
UNIVERSITY





FROM THE PRESIDENT
PHILIP JOHNSON

Dear Alumni and Friends,

Thank you for making time to sit down with this year's donor edition of the Bridge. It is a special edition. At its center we share with you our most important three-year fundraising initiative: *Finlandia 2021 – Rise Together*. Surrounding this central message are stories, feature articles, and campus news updates that I believe you will thoroughly enjoy.

The Bridge's annual Donor Edition always carries two themes: thanksgiving and recognition. As I write this brief greeting I am again humbled by your generosity. Your unmatched levels of giving over the past three years, especially, have been the very difference needed to advance Finlandia. When other revenues have fallen short, you have stepped up to meet the challenge each time. So, even if the printed word seems to offer so little when wanting to express so much, I say once again, thank you!

A handwritten signature in black ink, which appears to read "Philip Johnson". The signature is fluid and cursive, with a large, stylized "P" and "J".

Philip Johnson
President



FEATURES

- 2** NEW CAMPUS PASTOR ACCEPTS CALL
- 6** BY FAITH: PAY TRIBUTE
- 8** A LEGACY OF SERVANT LEADERSHIP
- 12** A MEANINGFUL WAY TO GIVE
- 13** RISE TOGETHER

CAMPUS NEWS 3-5

- 2019 Nursing Class Celebrates 100 Percent First-time NCLEX Pass Rate
- Finlandia Awarded Grant to Launch Vocation & Career Center
- Finlandia Earns Award for Affordability

ADVANCEMENT SECTION 10-11

- Onni and Dorothea Harju Endowment
- The Power of Thank You

DONOR SECTION 17-25

- Finlandia Fiscal Year 2018-19 Donors
(July 1, 2018 to June 30, 2019)
- Finnish American Historical Archive & Museum Collection Donors

ATHLETICS NEWS 26-27

- L'Esperance & Hueckstaedt Named 2019 Athletes of the Year
- Soccer Teams go to Tournament
- Kocar ('19) Goes Pro

NEWS FROM ALUMNI ASSOCIATION 28-29

- New Year's Resolutions for Alumni

FINLANDIA UNIVERSITY FINLANDIA.EDU

Karin J. Van Dyke
Vice President for Advancement

Olivia Myers, Author/Editor
Marketing and Communications

Brad Beaudette, Art Director
Creative Director

Haley Bussell,
Digital Marketing Coordinator

Anastazia Hartman,
Social & Digital Media Specialist

Jennifer Pesola, Photographer

the Bridge
Finlandia University
601 Quincy St.
Hancock, MI 49930
communications@finlandia.edu
800-682-7604

the Bridge • 2019
Volume 72 No. 2

the Bridge is published periodically
by Finlandia University.

Contents ©
Finlandia University, 2019
All rights reserved

If you would like to add, remove or
update your mailing address, please
call 906-487-7499 or e-mail
alumni@finlandia.edu.

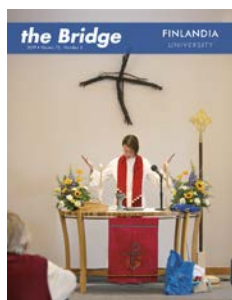

Cover Photo:

New Campus Pastor, Sarah Semmler
Smith leads a prayer during the By Faith:
Celebrating Suomi Seminary Sunday
Service on September 22, 2019.



NEW CAMPUS PASTOR ACCEPTS CALL

Finlandia University is excited to introduce its new pastor, Sarah Semmler Smith. Semmler Smith is moving to the area after spending the past six years as an associate pastor at Trinity Lutheran Church in Eu Claire, Wisconsin.

"I am so pleased that Pastor Sarah is joining our community as Finlandia's next campus pastor," said FinnU's President, Dr. Philip Johnson. "Sarah is theological astute, pastorally wise and fun. It's a great blend for our campus community."

Growing up, Semmler Smith never envisioned herself becoming a pastor.

"I grew up Lutheran and my father was an ELCA pastor, but growing up I never wanted to be a pastor," said Semmler Smith. "I first felt my calling in college when I found myself going to church even when I didn't have to."

"I found myself intrigued by theology, psychology and philosophy, and then I worked at a Bible camp where I was able to hang out with kids and share God's love all summer. Between those things, I figured that God might be calling me into the ministry."

Semmler Smith, who is originally from New London, Minnesota, obtained her Bachelor of Arts in religious studies from St. Olaf College then spent a year teaching English abroad in Thailand with her now husband. Upon arriving home, she returned to school and completed her Masters of Divinity at the Lutheran School of Theology in Chicago. After graduation, she

spent three years at Our Savior's Lutheran Church in Stanley, Wisconsin before moving to Eu Claire.

Semmler Smith, along with her husband and two children, moved to the Copper Country this past September.

"Campus ministry intrigued me for several reasons," said Semmler Smith. "I look forward to spending a lot of time with this awesome student population of emerging adults who are in their formative years and to get to know, not just their names, but their stories. I'm hoping that I fulfill my role for the Finlandia community as a listening ear, prayer partner, advocate and cheerleader."

"I came from an ELCA college myself and I want to use whatever gifts I have to uplift the entire community."

"Her position and role is foundational for Finlandia living out its vocation in higher education," said Johnson. "We take students seriously as whole human beings: mind, heart and body. Tending to the whole, well, is how smaller colleges and universities do higher education. Pastor Sarah will do such tending with great care, deep listening and positive energy."

When asked about the snow, she admitted she enjoys skiing and is excited to see just how much the Copper Country receives.

"We are excited to get to know what the towns are like and just diving in and getting to know what's unique about the area," said Semmler Smith.

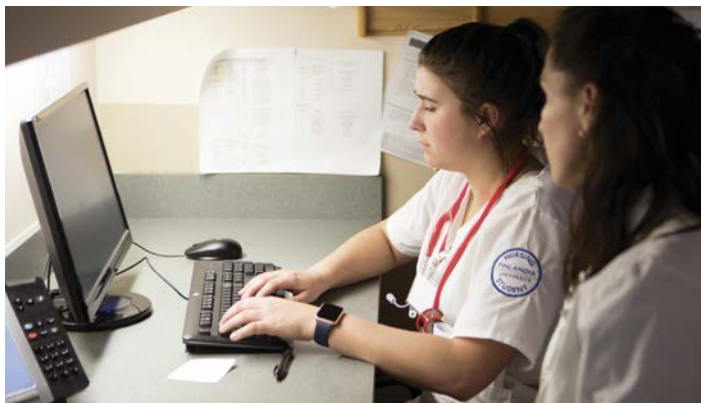

2019 NURSING CLASS CELEBRATES 100 PERCENT FIRST-TIME NCLEX PASS RATE

Bachelor of Science in Nursing graduates from the class of 2019 are celebrating a 100 percent first time pass rate of their licensure exam. This is the second time in four years a graduating class has achieved a 100 percent first-time pass rate on the notoriously difficult exam.

"It is with great pride that I commend the nursing class of 2019 for their accomplishment," said Vice President of Academic Affairs Fredi deYampert. "These graduates are now fully licensed Registered Nurses. As students, they worked extremely hard to achieve their goals, and that hard work has paid off."

deYampert also commended the faculty who helped the students reach this goal.

"It is said 'it takes a village', and it's apparent that everyone pulled together as a team to realize this awesome achievement. I am so proud of everyone, and I want to thank the faculty and students for all their hard work."

FINLANDIA AWARDED GRANT TO LAUNCH VOCATION & CAREER CENTER

Finlandia University has received the \$25,000 NetVUE Vocation across the Academy Grant from the Council of Independent Colleges to launch a Center for Vocation and Career Development in 2020.

"Grant support from NetVUE enables us to develop this critical project of creating a vocation and career center, but more importantly, it equips us as a campus to strategically nurture our students' imaginations about their own possibilities for impacting the world through their lives and work," said Dr. Rene Johnson, Director of Servant Leadership and Assistant Professor of Religion.



ALUMNI ELIGIBLE FOR DISCOUNTED GYM MEMBERSHIP

Finlandia University and Suomi College alumni can take advantage of saving \$60 on an annual membership for the Paavo Nurmi Strength and Fitness Center. The cost, usually \$260 for community members, is only \$200 for alumni for an annual membership. Discounts are also available on a monthly basis. Those interested in a membership can sign up at the Paavo Nurmi during regular business hours or contact Michael Bond at michael.bond@finlandia.edu or 906-487-7459.



FINLANDIA RANKED AS ONE OF THE BEST ONLINE RN-BSN PROGRAMS IN MI

Finlandia University's Online RN-BSN program has been named one of 2019 – Best Online RN-BSN Programs in Michigan by Registered Nursing. FinnU's program ranked second in the state just ahead of Oakland University and just behind the University of Michigan – Flint.

"After carefully analyzing Online RN-BSN programs throughout the state of Michigan, it became apparent that Finlandia University's program not only supports students for success while in the program, but equips them with the skills needed to confidently enter the fast-paced healthcare industry," Outreach Coordinator of Registered Nursing Sally Worthington said.

The honor is the second that Finlandia's Online RN-BSN has received this year. Earlier the program was recognized for its affordability.

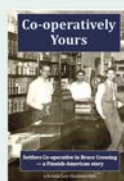
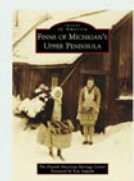

"SIRKKA: PAST AND PRESENT" DOCUMENTARY NOW AVAILABLE

With the recent release of the documentary film "Sirkka: Past & Present," the Finnish American Heritage Center (FAHC) has several items that will make great Christmas gifts this year.

Along with "Sirkka," which shares the riveting life story of well-known Finnish-American author and activist Sirkka Tuomi Holm, the FAHC has also produced two other films: the award-winning "Co-operatively Yours" about the Finnish American cooperative movement, and "The Finnish American Club of New Port Richey," a short film that encapsulates the history of that club.

All of the items produced by the FAHC, including the popular books "The Finns of Michigan's Upper Peninsula" and "Tastes of Finnish America: Foods That Make Us Smile," are available through North Wind Books or at finlandia.edu/fahc/merchandise.

CAMPUS READ 2019 TACKLES CLIMATE CHANGE WITH AUTHOR KATYA GORDON

Katya Gordon of Sea Change Expeditions was the featured author for the 2019 Finlandia University Campus Read. She was on campus on October 22 reading from her book "Climate Change Musings and Studies from Lake Superior's North Shore."

"The committee was intrigued by Gordon's local approach to climate activism and the similarity of her Two Harbors community on the Minnesota shoreline of Lake Superior to ours," Assistant Professor of English Dr. Carolyn Dekker said. "We hope her visit can help energize campus and local conversations and actions around climate change and sustainability."

FINNISH TIES GROW STRONGER WITH ALUMNA NATALIA BORGEN

Finlandia University is pleased to welcome Natalia Borgen to the FinnU family as the Administrative Assistant for Suomi College of Arts & Sciences (SCAS) and International School of Business (ISB). Originally from Helsinki, Finland, Borgen came to Finlandia as an exchange student in 2013. As a student from Haaga-Helia University of Applied Sciences she studied in an international degree program for multilingual administrative assistants.

"I chose Finlandia after moving to the US for its cultural heritage, its versatile, equal and interesting position and warm and welcoming work atmosphere," said Borgen. "Finlandia is truly a unique university, and I am very proud to be a part of it."

FINLANDIA EARNS AWARD FOR AFFORDABILITY

Finlandia University is celebrating another award, this time for affordability. FinnU was ranked by Affordable Schools as the most affordable school in the Upper Peninsula as part of the Most Affordable Schools in Michigan for a Bachelor's Degree. Across the entire state, FinnU was ranked 13th out of 20.

"The sticker price is not the final price in private higher education," Dean of Students Erin Barnett said. "For smaller schools like Finlandia, closing the gap between the cost of tuition and a student's overall need is important. We do this from the beginning of the process, with a free application, through the final scholarships awarded, based on both need and merit."



STEVE 'N' SEAGULLS RETURNS TO KEWEENAW

The Copper Country welcomed back Finnish rockers Steve 'N' Seagulls to the Rosza Center for the Performing Arts on Wednesday September 4. Their unique blend of bluegrass and hard rock classics by AC/DC, Guns and Roses, Metallica and others has made them a hit on both sides of the Atlantic. The event was hosted by the Finnish American Chamber of Commerce Upper Michigan, Finlandia University, Good Times Music, Houghton Community Broadcasting and the Rosza Center for Performing Arts.



HALEY BUSSELL STEPS INTO DIGITAL MARKETING SPECIALIST ROLE

Finlandia University is excited to welcome Haley Bussell as its new Digital Marketing Specialist in the Marketing and Communications Office. Bussell is a 2019 graduate of Northern Michigan University's Public Relations program and will

be focusing on helping to launch Finlandia's new enrollment software.

"I am looking forward to highlighting the unique experiences that FinnU provides students, faculty, and staff," said Bussell. "Spearheading the new customer relationship management system with the help of admissions and the UMC creative director will be a challenge that demonstrates great rewards for the university. Another aspect that I'm thrilled about would be that I am able to join in on FinnU's enriching and engaged faculty of educators, community leaders, and lifelong learners."

ANASTAZIA HARTMAN TO LEAD SOCIAL MEDIA EFFORTS

Anastazia Hartman is the newest member to join Finlandia's marketing and communications department as a social and digital media specialist. Hartman will be leading FinnU's social media efforts to continue the process of growing the brand's social presence. She will also be



assisting in a wide variety of marketing activities for the university including writing, website management and graphic design work. Hartman, earned her Bachelor's Degree in Journalism: Public Relations with a minor in advertising from Central Michigan University.

"Social media is a great way to reach people" Hartman said. "I think this is the opportunity to show them what Finlandia has to offer."



MYERS TAKES OVER MARKETING

Olivia Myers has stepped into the role of Marketing Director. Myers joined the FinnU family in April 2018 as a Marketing Coordinator before moving to her previous role as Coordinator of External Relations in August 2018. She graduated with a Bachelor's degree in Journalism-Public Relations from

Indiana University and is currently pursuing her Masters in Organizational Leadership.

"I am excited to come back to my roots and take on the challenges and opportunities working in the marketing department provides," said Myers. "We have a great team with diverse experiences and backgrounds that should help propel Finlandia into the 2020s with confidence."



DANA PAKULSKI NEW ASSISTANT LIBRARIAN

Finlandia University is excited to welcome back Dana Pakulski ('18), who is one of two assistant librarians at Maki Library. Pakulski received her Bachelor's degree in English and plans to earn her Master's degree in Library Services and Sciences.

DR. JEFFREY PETTIBONE WELCOMED AS NEW PSYCHOLOGY PROFESSOR

Finlandia University is pleased to welcome Dr. Jeffrey Pettibone as Assistant Professor of Psychology. Pettibone is joining FinnU after spending time as a Postdoctoral Scholar at the University of California. Pettibone received his Doctorate in Biopsychology from the University of Michigan where he also earned his Bachelor's of Science in Biopsychology and Cognitive Science.



"With a small classroom size you get a better human connection," said Dr. Pettibone. "I appreciate that I can work more closely with each student to help them with academic growth and also with navigating long-term career goals."



NICHOLAS KWIEK NEW ACADEMIC CAREER COACH AT TRIO SSS

Finlandia University is excited to welcome Nicholas Kwiek as the new TRIO Student Support Services (SSS) Academic Career Coach. Kwiek earned his Bachelor's Degree in History from Kenyon College and is working on his Masters of Education in Online Innovation and

Design from the University of Alaska Fairbanks.

"I am excited to be working with the students and helping them use their college experience to become themselves," Kwiek said.

By Faith: Pay Tribute



"Karl, I always felt bad for taking such a nice piece of collateral for my notes," said Reverend Leslie Niemi as he handed Reverend Karl Aho back his nine iron.

Aho had given Niemi his nine iron over 50 years ago in exchange for class notes that he didn't return on time. On September 21 at Finlandia University's By Faith event honoring the Suomi Seminary, Aho was reunited with the beloved golf club.

Aho and Niemi were just two of the seven living Suomi Seminarians gathered together for a weekend of events designed to celebrate and honor the rich history of the Suomi Seminary, along with the lives and ministries of its graduates. They were joined by 100 family and friends, the Bishop of the Northern Great Lakes Synod (NGLS) of the Evangelical Lutheran Church of America, (ELCA) other special guests and Finlandia students, faculty and staff. The name By Faith is a scripture reading, "We walk by faith, and not by sight," in 2 Corinthians 5:7.

"By Faith allowed us to honor and celebrate those who helped lay the foundation that is Finlandia University," said Vice President for Advancement Karin Van Dyke. "We were so delighted by the turnout and so thankful to all the friends and family who joined us for this celebration."

The events kicked off with a Festival of Hymns, which offered the participants the opportunity to sing culturally and historically important hymns. Later that afternoon, Pastor David Van Kley delivered the inaugural annual lecture for the Rudolph and Darley Kemppainen Lecture Series.

Following the lecture, participants gathered for an event reception and banquet at the Finnish American Heritage Center. The program began with greetings from Reverend Mark Wilhelm, representing the ELCA Churchwide office in Chicago, and the Reverend Tapio Luoma, the Archbishop of the Church (Lutheran) of Finland.

After the greetings and dinner, FinnU president Philip Johnson presented the President's Distinguished Service Award in the form of a custom made birds-eye maple serving tray to Niemi for his help in stewarding Finlandia through several decades.

"This matches my birds-eye maple cross," said Niemi, holding up the two pieces side-by-side.

The emotional highlight of the program was the recognition of the Suomi Seminarians present at the event which included Niemi and Aho in addition to Revs. Henry Aukee and Wallace Leno. The family of the other three Seminarians who were unable to attend, Revs. Martin Saarinen, Giles Ekola and

Rodger Foltz, were also recognized. The attending seminarians offered their comments and shared a few stories, followed by an open time of sharing by audience and family members. Several humorous and heartfelt memories were shared, including Niemi's and Aho's story of sharing class notes that led to the eventual repossession of Aho's nine iron.

The symbolic centerpiece of the By Faith weekend occurred on Sunday morning with the dedication of a sculpture titled "By Faith" created by Finnish American artist, Bruce A. Niemi from Kenosha, Wisconsin. The

*"By Faith allowed us to
honor and celebrate
those who helped lay
the foundation that is
Finlandia University"*

sculpture was installed outside the front entrance of the University's Chapel of St. Matthew. From its hillside perch, the sculpture can be easily seen from many areas on campus, and now offers a unique, new focal point. Three stainless steel spirals representing the Holy Trinity surround a fourth brass spiral that emerges from the center to represent the Copper Country. Following the sculpture dedication, participants processed inside, passing a walnut and brass plaque on the interior wall of the Chapel entrance, bearing the names of the 140 Suomi Seminarians.

Once inside the Chapel, a commemorative worship service began with standing-room-only attendance. Reverend Katherine Finegan, Bishop of the NGLS of the ELCA was the preacher. Included in the service was the installation of Finlandia's new Campus Pastor, Reverend Sarah Semmler Smith. The service was followed by the usual coffee hour in the lower level of the Chapel, featuring the Finnish sweet bread nisu (or pulla).

To conclude the By Faith weekend event, Finlandia recognized Reverend Rudolph (dec.) and Darley Kempppainen for their gift naming not only the Kempppainen Lecture Series held on Saturday, but the lower level of the Chapel as "A Place of Grace". The Kempppainen's generosity has been valued over the years, not only with Suomi College and Finlandia, but with many churches and congregations throughout the Upper Peninsula and beyond.

Darley and her family reflected on service to others, and in particular, the importance of sharing food with neighbors and friends. Their financial support of "The Table" will continue to serve Finlandia's students and others through the needs pantry located in the lower level of the Chapel.

Since the event, the University has continued to receive additional financial support for By Faith, as well as notes of thanks and appreciation. One of those attending and representing her husband, a '54 seminarian who passed away in 2010, summed up the Sunday service by sending this note:

"The service was very moving, with its well-chosen texts, loud-singing Lutherans, and excellent sermon by Bishop Finegan. The installation of Pastor Sarah was a lovely present reminder of the past good soil of Suomi Seminary: a shiny new leaf on an old, well-rooted tree."



Artist Bruce A. Niemi speaks at sculpture dedication.



The Kempppainen's support allowed for the inaugural annual Kempppainen Lecture Series and named the lower level of the Chapel of St. Matthew, "A Place of Grace." Their gift also helps support the student food pantry, The Table.

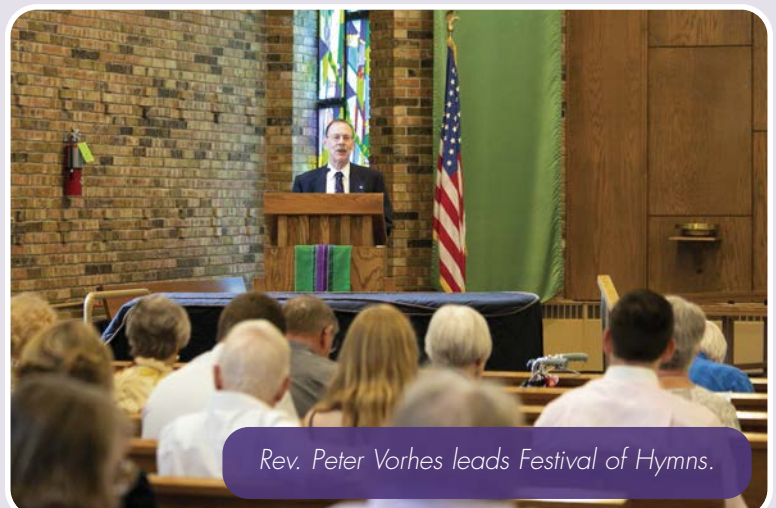

Rev. Peter Vorhes leads Festival of Hymns.

A LEGACY OF SERVANT LEADERSHIP



A light blue house on Quincy St., just past Finlandia University's Old Main building, bears the name "Servant Leadership House." The house has been known by other names and had other purposes in the history of the university, but since 2014 it has been a residence for female students who desire to grow as servant leaders. Put simply, servant leaders focus primarily on influencing their communities with positive change by being acutely aware of the needs around them and by responding with generosity and humility in any way they can.

On October 12, 2019 the Servant Leadership House recognized its fifth anniversary by celebrating the servant leaders who built the Servant Leadership House. Substantial financial support came from Judy Juntunen, Edith Niederer, and Philip and René Johnson to get the

renovations underway in 2014. Several individuals donated furnishings, kitchenware, window treatments, artwork, or rugs. 56 individuals volunteered more than 1,350 hours repairing windows, knocking down walls, painting, or cleaning. In recent years several individuals made financial contributions to replace the old windows in the house, and in the summer of 2019 Norma Nominelli spearheaded a campaign to replace all 28 remaining old windows and support the vision for remodeling the attic space of the house.

"I'm so grateful for all the individuals who've been a part of the development of the Servant Leadership House," said Dr. René Johnson, Director of Servant Leadership at Finlandia. "And it's especially meaningful to me to rename the house the Koskela Servant Leadership House after my great-grandparents, Matt and Alina Koskela."

Mathies (Matt) Koskela, a Finnish immigrant who came to America in 1891 at the age of 18, came with some carpentry skills, an industrious spirit, and a kind and generous heart. He started working for farmers near Westbrook, Minnesota, where he learned the farming trade and eventually owned three successful farms. He was married to Alina Koskela (née Nerva) for 20 years when in 1896 she died from complications in her ninth pregnancy. Matt was left to raise the five surviving children. Two of the Koskela grandchildren decided to honor this family legacy of caring generosity with a gift to Finlandia University.



Koskela Servant Leadership House Residents.

"Grandpa Koskela was a quiet and reserved man," said Rev. Myron Grams, grandson of Matt and Alina. "He didn't talk about the death of his wife. In fact, I don't know that we talked a lot, but I always knew that he cared for me. That caring foundation really shaped the family, you know, and it's an honor to have the Koskela name attached to a house that promotes caring for others and is connected with a Koskela descendant, René Johnson."

Matt Koskela's care for family left a lasting impression on another grandson, Jim Norton, who remembers his grandfather's generosity in his boyhood. "I walked about $\frac{3}{4}$ mile to country school, and when I was probably in seventh grade Grandpa Koskela came to visit us at our farm when winter was setting in. He saw how poorly dressed I was for the cold walk to school and took me straight down to the J.C. Penney where he bought me rubber boots lined with sheep fleece, new

jeans, new gloves, a cap and a lined overcoat. Our family wasn't rich so the next day when I went to school dressed in all these new clothes all the kids asked if my dad had robbed a bank! I remember it like it was yesterday."

Norton was often compared to his grandfather when he was a boy. "That's okay with me," he said, "that's why I give a lot of my money away. I learned generosity from him. You know when people ask, 'Who would you like to talk to again, if you could?' I'd pick Grandpa Koskela. He was just a good guy willing to give a helping hand to others."

"I certainly learned hard work and the importance of making a contribution from my parents. I learned that one's earning power is greater when it benefits more than yourself," said René Johnson. "My parents were offering financial support and friendship to old bachelors in town, and young people trying to get a start in life. They've certainly been generous with me and my sisters, and now with this major gift to the university and a project that is dear to me. I didn't know that I was being schooled in servant leadership as a kid, but now I see it as part of my family legacy."

Robert K. Greenleaf, the founder of the modern servant leadership movement said that servant leadership "begins with the natural feeling that one wants to serve, to serve first." And if you look at the Koskela Servant Leadership House, you can see that it ends with community.



Phyllis and Jim Norton (parents of René Johnson) and Rev. Myron and Florence Grams.



ONNI AND DOROTHEA HARJU ENDOWMENT

Finlandia University has received one of its most significant endowment gifts to date from the estate of Onni and Dorothea Harju.

Like many other Finnish American men, Onni grew up on a farm with very humble beginnings. Through his lifetime of hard work and investment – which included growing Christmas trees on the Red Granite, Wisconsin farmland – Onni planted his strong Finnish roots by investing in the future.

Onni was born in Bessemer, Michigan in 1918, earned a degree at the University of Wisconsin in Madison, and spent most of his career as the treasurer of the Consolidated Paper Company in Wisconsin Rapids, Wisconsin. While there, he also served as the director and treasurer of several of the company's subsidiaries and affiliates. He participated on many corporate and non-profit boards, including the Suomi College Board of Trustees and Finlandia's Finnish Council of America. Reverend Les Niemi, a Suomi Seminary alum working with Suomi College's advancement office at the time, was a close friend of Onni's and laid the groundwork for what would become a monumental gift.

As a successful businessman, Onni made frequent contributions to the college, leveraging his company's matching gift program. While Onni was a strong supporter, he expressed humility by re-affirming his hardscrabble Finnish conviction for investing for the future, in a letter written to former president Dr. Ralph J. Jalkanen.

"At some time in one of our earlier conversations I told you that I am not yet of a mind to make very much of a financial contribution. This, no doubt, harkens back to my early years when I truly had nothing – it was a hard beginning. But, as you know, I have made a generous provision for Suomi in my will. This is as it must be now."

Onni R. Harju,
November 15, 1987

Sadly, Onni passed away only three years later at age 72. Upon his death in 1990 his wife Dorothea established a scholarship fund, as well as naming a room in the Finnish American Heritage Center in his memory. The couple had no children, and upon Onni's death, Dorothea's amended estate plan then reflected an endowed gift to Suomi College/Finlandia University which would occur after her passing.

The university's advancement office was notified of Dorothea's death in 2017, and began the process of working with the estate and other financial and legal institutions to verify and receive the gift. One year later, the Onni R. Harju Endowed Directorship of the Finnish American Heritage Center, and four scholarships for Finnish studies was established.

32 years have now passed since Onni wrote that letter. His confident vision was rooted in tradition, and today his generous legacy continues in service to others. Kiitos, Onni.

HOW TO SAVE TAXES IF YOU ARE 70 ½ YEARS OLD

An easy way for retirees to support and fund annual donations to nonprofits such as Finlandia University is by designating your Required Minimum Distribution (RMD) directly to the organization. An RMD is the minimum dollar amount you must withdraw from your retirement account each year. Once you reach age 70 ½, you generally have to start taking withdrawals from your IRA, SEP IRA, SIMPLE IRA, or retirement plan account. By directing your RMD to a non-profit, tax-exempt organization, you can help to avoid paying taxes on your annual required withdrawal.

- You can withdraw more than the minimum required amount.
- The deadline for taking RMDs is December 31 each year. If you have an IRA, you may delay taking your first RMD (and only your first) until April 1 of the year after you turn 70½. If you choose to delay your first RMD, you'll have to take your first and second RMD in the same tax year.
- For more information on calculating your RMD and the withdrawal process, consult your financial planning professional, and/or tax accountant.
- To direct your RMD gift to Finlandia University contact Karin Van Dyke, Vice President for Advancement at Karin.vandyke@finlandia.edu or (906) 487-7344

THE POWER OF THANK YOU

By Dale Skogman,
Northern Great Lakes Synod Bishop Emeritus

I served as the pastor of First Lutheran Church in Gladstone, Michigan from 1971-76. During that time, Norman Lamberg, who grew up in Gladstone and whose family were members of First Lutheran would send occasional gifts to the congregation. My secretary, June Hawkinson, would be very excited when the checks would arrive in the mail. Norman had moved out east and became a most valuable employee of the Ball Seed Company as a horticulturalist and top salesman. In the process he amassed a lot of money.

Much to my amazement Lisa Zulke, our church secretary, called me one day and said, "I have a \$50,000 check here designated for "Skogman Projects!"

I was amazed, humbled and most grateful for Norman's thoughtfulness and generosity. The money was divided between First Lutheran, Fortune Lake Lutheran Camp, The Northern Great Lakes Synod and Finlandia University. I humbly thanked Norman for his generous gift and shared with him the invaluable ministry that his benevolence would support.

I learned from Norman's sister, who is a member of First Lutheran, that he was battling cancer and I reached out to him reminding him of his past generosity to First Lutheran and thanking him once again for his benevolence which was deeply appreciated. I also sought to affirm and support him in his illness.

More amazement! Zulke called saying, "I have another check in the amount of \$100,000 earmarked for "Skogman Projects."

Now my previous amazement turned to utter astonishment! Again, the money was divided between

our synod's ministries and I provided a careful accounting and most grateful thanks to Norman for his astonishing and wonderful gifts.

The story doesn't end there! Recently Norman succumbed to the cancer and he managed to amaze me once again, this time beyond belief. In his will he designated \$1,000,000 for "Skogman Projects" under the auspices of First Lutheran Church!

Yes, I lost a little sleep pondering how to be a good steward of Norman's profound generosity! One thing was certain: in my experience as a pastor and bishop I knew the very worst thing I could do was to give the entire amount to First Lutheran, as it would stifle our sense of responsibility and stewardship for the support of our ministry!

After much prayerful consideration and conversation with trusted friends and church leaders, the previous and current money was divided with almost \$600,000 directed to Finlandia University. Finlandia struggles mightily with the costs of providing a viable academic institution in a rural context, as it is distanced from its Finnish roots by the passing of generations and

faces competition from public schools with cheaper tuition. I served on the Finlandia Board of Trustees for 14 years and as Chair for nine. I was also responsible for persuading President Philip Johnson to accept the presidency despite his hesitancy and I am most grateful to him for doing so!

Never underestimate the power of saying thank you for kindness and generosity past, present or future! It has been at the heart of my ministry as a Christian, pastor and bishop and remember: "God is able to provide you with every blessing... abundance for every good work!"



MATCHING PROGRAMS

Every year Finlandia receives matching gifts which make a big difference. This past year the total was over \$22,000. These matching funds, available through a donor's employer, former employer, or other association, allows alumni and friends to exercise faithful stewardship while multiplying their gift. If you aren't sure if your company offers a matching gift program, please give a call to your Human Resources Department. In doing so, you are helping us realize an extra \$20,000 in matching gifts each year.



A MEANINGFUL WAY TO GIVE

In February of 2019, the Finlandia Alumni Board (FAB) determined it wanted to give back to current students in a meaningful way. The FAB, led by president Monica Hill ('76), ultimately decided to raise funds to support an Alumni Association Textbook Award, to be given out in the form of a gift certificate to North Wind Books to help offset the rising cost of textbooks. The best way to do this? Set up Finlandia's first Giving Day.

"The FAB wants to create an active relationship with Finlandia students," said Hill. "We remember grants, loans, scholarships, and work study that helped most of us pay for a college education. Helping with textbooks is a tangible and immediate way to show our students that we care about them."

On June 19, 2019, Giving Day officially kicked off. A social media post went out every 90 minutes to keep people engaged, complete with fun videos such as Yooper Devin, Guess that Textbook Cost quiz and even a Coaches Coloring Challenge.

With a few last minute donations trickling in after June 20, the total raised was just over \$9,750. The application for the Alumni Association Textbook Awards went live shortly after the announcement and criteria for receiving an award included being a full-time student in good academic standing. Over 150 students applied and 39 were selected based entirely on their response to the question, "How would receiving money toward textbooks help your future endeavors?"

"We decided to notify the recipients with a phone call," said Hill. "Every one of us was humbled by the

expressions of thanks, the relief and excitement in their voices so clear. One young man even asked to put me on speaker phone so he could share this news with his mom and dad."

One such student who received an award was Daniella Gonzalez, a junior studying psychology from Bell Gardens, CA. In her thank you letter, Gonzalez wrote:

"I am extremely grateful to receive this award. I had just woken up and I always check my emails to see if there's anything important. I saw a congratulations! I was ecstatic. That's definitely something you don't get to wake up to very often. Receiving this scholarship to me means that no matter how hard life may get, there will always be that light at the end of the tunnel. This summer vacation I was trying to save every little penny for books and now with this award I can buy textbooks with less stress."

For the Alumni Board, continuing the program is a no-brainer. The next Giving Day has been determined and will be March 18.

"Many thanks to those of you who gave and encouraged others to help out," said Hill. "You can be assured that the recipients were truly worthy. With so many needs out there, this award program is a direct way to help hardworking students concentrate on learning instead of worrying."

"It is our hope that these 'future alumni' will keep a relationship with Finlandia as members of the Alumni Association and continue the new tradition of giving to help students."



FINLANDIA UNIVERSITY 2021

Rise Together
\$25,000,000

OUR STORY. OUR VISION.

Nearly 125 years ago, hardy and hard-working Finnish Lutheran immigrants founded a school in Michigan's Upper Peninsula. Their lives were marked by a gritty quality captured in the Finnish term, *sisu* – grit and perseverance in the face of adversity.

Begun in the late 19th century as Suomi College to prepare young men and women from immigrant families for work in the United States, we are today Finlandia University inspired by our vision to prepare graduates for the 21st workplace and world.

Finlandia's roots are not only Finnish. They are Lutheran as well, today belonging to a 26-member Network of ELCA Colleges and Universities (NECU) whose shared vision is to graduate men and women who are called and empowered, to serve the neighbor, so that all may flourish.

Over the next three years Finlandia 2021 - *Rise Together* will deliver the funding needed to more fully realize Finlandia's vision. Finlandia's alumni and friends have demonstrated extraordinary generosity in raising \$15,000,000 toward our \$25,000,000 goal. And now, *Rise Together* spurs all of us on to a strong finish: \$10,000,000 over the next three years.

Rise Together is about Finlandia, rising to the challenges and opportunities in higher education today. And it is about you, our alumni and friends, rising to be counted among those who choose again or for the first time to live generously with Finlandia and her students. We rise together.



“Finlandia has done a lot for me. It truly developed me into the person I am today. I will always have Finlandia in my heart, and always look back at the memories and the relationships I have made along the way.”

Tyler Borkadi

'19, Business Sports Management
Assistant Soccer Coach,
North Central University, MN

Rise Together

Students are up-front and center in *Rise Together*. \$10,000,000 over the next three years will have an enduring impact on Finlandia's capacity to fund the following four student-centered priorities:

\$3,400,000

STUDENT SCHOLARSHIPS

Meeting the financial needs of those who deserve and desire to go to college—this has always been Finlandia at its best. We are able to offer students one of the most affordable private college experiences in the upper midwest by controlling costs, managing tuition increases, and offering generous financial aid.



**100% FULL-TIME
DOMESTIC STUDENTS
RECEIVE FINANCIAL AID**

**50% OF STUDENTS
ARE ELIGIBLE FOR FEDERAL
LOW-INCOME ASSISTANCE**

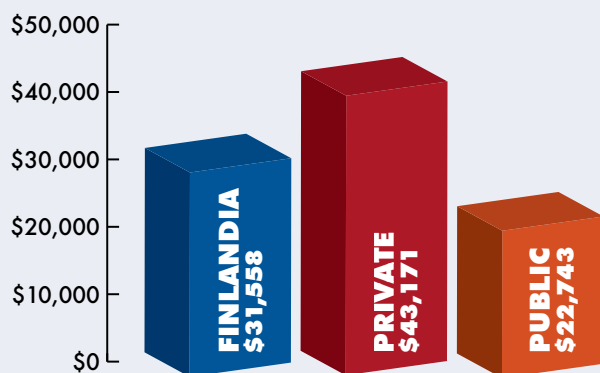

MICHIGAN COLLEGE TUITION COMPARISON

TUITION + FEES + ROOM = BACHELOR'S DEGREE



\$2,000,000

ACADEMIC QUALITY & INNOVATION

The quality of our academic programs is directly linked to the quality of our faculty. Recruiting and retaining top faculty requires funding levels that enable Finlandia to attract those with qualities and credentials students expect. The result is higher numbers of students successfully entering their careers of choice or enrolling in desired graduate studies.

**100% CLASS OF 2019
NURSING NCLEX FIRST-TIME
PASS RATE**





\$1,000,000

STUDENT ACHIEVEMENT PROGRAMS

Finlandia supports student learning with a constellation of up-close and personal advising, tutoring, and academic coaching, all contributing to our students' success and well-being. Increased funding will ensure that students will rise to their full potential.

8-TO-1

STUDENT-TO-FACULTY RATIO



\$3,600,000

STUDENT LEARNING ENVIRONMENTS

SMART CLASSROOMS - SMARTER STUDENTS

A complete furnishing and technology upgrade for all 21 classrooms in Finlandia's central instructional block. This project will revolutionize the student experience and improve student learning by creating truly inspiring learning environments.

STUDENT SUPPORT COMMONS

A newly renovated student-friendly campus space that gathers up all of our student support and student service programs that students rely on every day for success.

MANNERHEIM CENTRAL STUDENT CENTER

Renovating Finlandia's former dining area with Finnish style furnishings and student-popular amenities, study corners, and a coffee shop will greatly enhance the campus experience for both residential and commuter students.

COLLEGE OF HEALTH SCIENCES INSTRUCTIONAL TECHNOLOGIES

These state-of-the-art technologies will include, among other things, a complete family of computer patient simulators that brings real-life clinical experiences into our labs. Together with our outstanding faculty and program-leading clinical site requirements, these institutional technologies will enable Finlandia to graduate the best prepared health care professionals in the region.



CENTER FOR VOCATION AND CAREER DEVELOPMENT

Finlandia will become a model of vocational discernment and career preparation in higher education. Strengths oriented self-exploration will empower students to reflect most meaningfully on career and lifestyle choices while enrolled and preparing for life and work following graduation.



MAKING A DIFFERENCE

Most recent generosity from alumni and friends has enabled us to:

- Recruit and retain top faculty whose first love is to teach;
- Build stronger, persisting student cohorts;
- Improve retention by 20 percent in two years;
- Increase the size of our marketing and communications team by 100 percent; and
- Invest wisely and substantially in three partnerships aimed at growing enrollment and revenue.

Raising \$10,000,000 over the next three years means students will:

- Have greater access to a Finlandia degree than ever before;
- Experience deeper levels of engagement with faculty and staff who enthusiastically embrace our brand of up close and personal higher education;
- Achieve higher rates of academic success and deeper levels of personal growth; and
- Live and learn in spaces that inspire curiosity and more fully prepare them for the 21st-century workplace and world.

RISE TOGETHER NOW

We envision Finlandia's 125th anniversary as both a landing and a launch. We look now to you, Finlandia's alumni and friends. It is your generosity and investment in our students, our programs, and our facilities that will make the difference as we rise together for Finlandia's next season of growth.

Rise together. Give now. Learn more at finlandia.edu/risetgether.

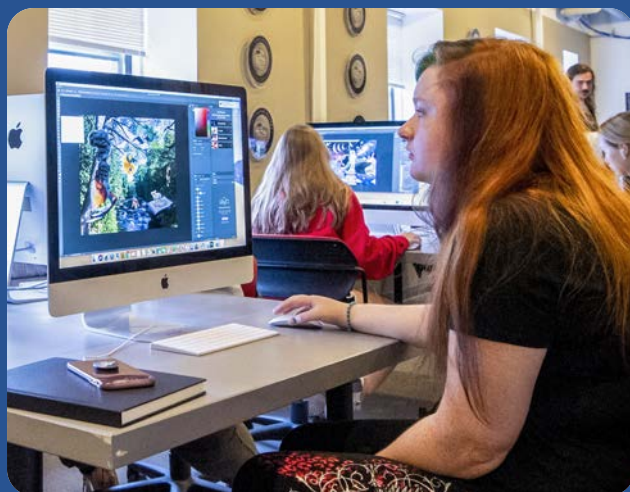

DONOR RECOGNITION

In each donor edition of the Bridge, we are pleased to recognize and thank the many individuals, organizations, churches, clubs, associations and businesses that generously donated to Finlandia University in the preceding fiscal year between **July 1, 2018 and June 30, 2019**, and in years past. Some have pledged deferred gifts, or named the university in their wills. Some have given in memory of loved ones or to honor a special date, event or person. We are grateful for the thoughts and prayers of our friends and alumni, and for their gifts in support of our students' educational goals.

ANONYMOUS GIFTS

Names of donors who have made anonymous gifts do not appear in the lists below. Finlandia, however, wishes to acknowledge their generosity.



**THRIVENT
FINANCIAL®**

THRIVENT CHOICE DOLLARS ARE IMPORTANT

Finlandia University was the beneficiary of \$10,288 from 12 individuals during 2018-2019 fiscal year from the Thrivent Choice Dollars program. This year's total brought Finlandia over the \$100,000 mark in Thrivent Choice Dollars received to date over the years. Dollars directed to Finlandia provide assistance and support to our students and programs. Every little bit helps, and in selecting to use your Choice Dollars, you are making a real difference. Finlandia supporters who are Thrivent Financial members are encouraged to contact their agent with any questions. You may also call Ross Rinkinen or Travis Hanson at (906) 231-4630.

CUMULATIVE GIVING

PRESIDENT'S CIRCLE

(\$50,000 AND ABOVE)

Lifetime membership in the President's Circle is granted to those who have given \$50,000 or more to Finlandia University during any five-year period, and to those who have named the university in their estate plans for \$50,000 or more and informed the university of their intentions.

TRUDY ALTER
DALE APP
JULIE BADEL
SAMUEL & ELINOR BENEDICT
OSCAR & PATRICIA BOLDT
DAVID & ELSA BRULE
MARGARET A. CARGILL FOUNDATION
ALBERT W. CHERNE FOUNDATION
HOWARD COHODAS
LOIS COHODAS
COLEMAN FOUNDATION
JOHN & CATHI DRAKE
EVANGELICAL LUTHERAN CHURCH IN AMERICA
FINNFEST USA 2013 COMMITTEE
FINNISH-AMERICAN CLUB, NEW PORT RICHEY, FL
FORD MOTOR COMPANY FUND
ALLEN & JULIE FREIS
ROLLIN M. GERSTACKER FOUNDATION
JOHN GOOD

JOAN HAMAR
PHILIP HILLMER
RAY HIRVONEN/RAY & PEG HIRVONEN FOUNDATION
DAVID & PATRICIA HOLLI
JUDY ISAACSON
PHILIP & RENÉ JOHNSON
KEK FAMILY LIMITED PARTNERSHIP (RAUTIOA FAMILY)
W.K. KELLOGG FOUNDATION
DARLEY KEMPPAINEN
JEANNE KEMPPAINEN
LEROY KERANEN
JOHN & PAULINE KILTINEN
MICHAEL & SHARON LAHTI
NANCY LEMATTA
JANE LEPISTO
RAYMOND & LOIS LESCELIUS
LOIS LINDGREN
STELLA MARTIN
MICHAEL & VICKY MATTILA

KAREN MATTSON
ALEXANDER MCAFEE
MICHAEL & MICHELLE MCCUE
MCGREGOR FUND
RUBEN NAYBACK
EDITH NIEDERER
LESUE & MARCIA NIEMI
JOHN NIKANDER & SUSAN VINES
JAMES & PHYLLIS NORTON
KATHRYN OLSON
ARLENE & FORREST WINSTON PAGE FOUNDATION
PALOHEIMO FOUNDATION
JOHN & PAMELA PERRAS
ALLAN & TUULA POIKONEN
PORTAGE HEALTH FOUNDATION
DALE QUASIUS
JUNE RAWL
RETIREMENT RESEARCH FOUNDATION
CONNIE SARYA

ERIC & ELIZABETH SAUEY/SEATS, INCORPORATED
WILLIAM & FLOY SAUEY
KENNETH SEATON
LOIS SHELTON
SIEBERT LUTHERAN FOUNDATION, INC.
DALE & JOSEPHINE SKOGMAN
SUPERIOR NATIONAL BANK
THRIVENT FINANCIAL FOR LUTHERANS
BOBBIE TOKOLA
HARRY A. & MARGARET D. TOWSLEY FOUNDATION
SUSAN UBBELOHDE
UPPER PENINSULA POWER COMPANY/WPS RESOURCES FOUNDATION, INC.
NEAL & IOIA JEAN VANSTROM
SAMUEL L. WESTERMAN FOUNDATION
PAUL WILLIAMS

NIKANDER CLUB

(\$10,000 AND ABOVE)

Juho Kustaa Nikander (1855–1919), born in Lammi, Finland, helped found Suomi College and served as president from 1896 to 1919. An ordained Lutheran pastor, Nikander traveled to the Copper Country from Finland in the fall of 1884. As a national leader of Finnish-American communities, he helped advance local congregations and fight the discrimination many of the immigrants faced.

REINO ALANEN ESTATE
AMERICAN SCANDINAVIAN FOUNDATION, NEW YORK, NY
MS JULIE BADEL

MR & MRS SAMUEL BENEDICT / SAMUEL & ELINOR BENEDICT FUND
MR & MRS DAVID J BOYD
MS ELSA A BRULE

MRS JANICE CAMPIONI
MARGARET A CARGILL FOUNDATION, EDEN PRAIRIE, MN
MR HOWARD L COHODAS

MR & MRS JOHN L DRAKE
FINNFEST USA 2013 COMMITTEE, HANCOCK, MI

continued on page 18

DISTINGUISHED GIVING

NIKANDER CLUB (continued)

(\$10,000 AND ABOVE)

FINNISH-AMERICAN CLUB, NEW PORT
RICHEY, FL
MR & MRS ALLEN K FREIS
ROLLIN M GERSTACKER FOUNDATION,
MIDLAND, MI
MRS MARILYN J HAMAR
DOROTHEA HARJU ESTATE
DALE HEIKKINEN ESTATE
MR RAY M HIRVONEN / RAY & PEG
HIRVONEN FOUNDATION

MRS JUDITH A ISAACSON
WILLIAM JACKSON ESTATE
RUTH KAARLELA ESTATE
MRS DARLEY KEMPPAINEN
MR LEROY R KERANEN
DR & MRS JOHN O KILTINEN
CARL KINNUNEN ESTATE
MR & MRS MICHAEL A LAHTI
NORMAN LAMBERG ESTATE

MRS LOIS LINDGREN / RICHARD
LINDGREN ESTATE
MRS KAREN MATTSO
DR & MRS ROBERT NOMINELLI
MR & MRS JAMES M NORTON
PALOHEIMO FOUNDATION,
SOLVANG, CA
PORTAGE HEALTH FOUNDATION,
HANCOCK, MI
MS JUNE RAWL

DR KENNETH D SEATON
ADALINE STONE ESTATE
SUPERIOR NATIONAL BANK,
HANCOCK, MI
THRIVENT FINANCIAL FOR LUTHERANS,
GIVING CHOICE PROGRAM,
APPLETON, WI
MR JUHA VIDGREN

NISONEN ASSOCIATES COUNCIL

(\$5,000-\$9,999)

In 1922 Martti Nisonen (1891–1946) left Finland with his wife and four children to become Suomi College's music instructor. He created a music program that drew many Finnish-American musicians. A noted composer and arranger of cantatas, operas and several orchestral works, Nisonen is remembered as a tireless and dedicated instructor, not only of music, but also of cultural and moral development.

MRS JUNE E ANDERSON
MR DALE W APP
MR & MRS FRANK S CARLTON

DRS PHILIP & RENE JOHNSON
JAMES A RUPPE / JAMES A RUPPE FOUNDATION
DR & MRS PETER VAN PELT

MR & MRS MELVIN J VISSER
MR DAVID C WITANEN

WARGELIN COUNCIL

(\$2,500-\$4,999)

Dr. John Wargelin (1881–1970) was president of Suomi College from 1919 to 1927 and 1930 to 1937. In 1896, at the age of 15, Wargelin enrolled in the college's first class, graduating in 1904. In 1906 he graduated from Suomi's former seminary. Wargelin served as a Suomi College trustee for 36 years. In 1966 the university's library and science building was officially named for him.

MR WILLIAM A AHO
MRS MARILYN CLARK
EVANGELICAL LUTHERAN CHURCH IN AMERICA,
CHICAGO, IL
MR RONALD GARIBALDI
MR WILLIAM R HALTTUNEN
HANCOCK BOTTLING COMPANY INC, HANCOCK, MI
HANCOCK ROTARY CLUB, HANCOCK, MI
DR & MRS PAUL D ISAAC

MR & MRS GENE KANGAS
MRS JANE KANGAS
DR & MRS JOHN T KENNARD
MS FAYE H KERTTU
MS JANE M LEPISTO
MR & MRS BERNARD R MANNISTO
MR & MRS WILLIAM C MARTIN
MS DIANE C NELSON
REV & MRS LESLIE E NIEMI

MR JOHN A NIKANDER & DR SUSAN VINES
DR JOHN M NISKA
REV & MRS GEORGE A OLSON
MR JON RIEGER / JOHN H RIEGER SCHOLARSHIP FUND
MR & MRS JAMES W STOOOR
SUPERIOR HEALTH FOUNDATION, MARQUETTE, MI
MRS EVELYN G TIELKING

WAINO "POP" LEHTO LEAGUE

(\$1,000-\$2,499)

Waino "Pop" Lehto graduated from Suomi College in 1918. From 1920 until 1962 he served as instructor and dean of the business, commerce and liberal arts programs at Suomi College.

MS AILI ALLEN
MR & MRS KENNETH ASTHEIMER
THE CHARLES M BAUERVIC
FOUNDATION, SUTTONS BAY, MI
MR GLENN E BECKMAN
MR & MRS NATHANIEL F BRADLEY /
BRADLEY FAMILY FUND
MR & MRS THOMAS CHAMBERLAIN
COPPER COUNTRY JUNIOR HOCKEY
ASSOCIATION, HANCOCK, MI
COPPER COUNTRY OLD TIMERS
HOCKEY LEAGUE, HANCOCK, MI
DR FREDERICKA S DEYAMPERT
FINLANDIA FOUNDATION NATIONAL,
PORTLAND, OR
FINN SPARK INC, FALLS CHURCH, VA
FINNISH AMERICAN SOCIAL CLUB
FUND, WORCESTER, MA

FIRST LUTHERAN CHURCH,
GLADSTONE, MI
MR SIDNEY & DR SYLVIA FLEISHMAN
MR & MRS V FRED GUNNELL
MR & MRS DOUGLAS HAMAR
MR & MRS DONALD J HAUTALA
MR & MRS RONALD P HELMAN
MR JOHN C HIRSCH
MR & MRS DAVID V HOLLI
MR STEVEN HOLLI & MS JEANNINE IZZO
DR & MRS SIGURDS JANNERS
MR GLENN JARVI
MR ROBERT W JONES
MRS MARY F JURGENSON
DR JORMA O KALLIOKOSKI
MS HELEN KAVONIUS
MRS ALICE M KELLOGG
DR JEANNINE K KEMPPAINEN

DR SARAH M KEMPPAINEN
KIVELA FAMILY FUND, MINNEAPOLIS, MN
MR & MRS PAUL A KNUUTI
MS JOYCE KOSKENMAKI
MR & MRS JOHN P MAKINEN
MR & MRS RAYMOND W MARTTILA
MR DAVID C MEYERS
MRS SANDRA SEATON MICHEL
THE HON RUBEN H NAYBACK
MR ROGER K NEIT
MS ESTHER H NELSON
MR & MRS DANIEL J NIEMI
NORTHERN GREAT LAKES SYNOD,
MARQUETTE, MI
DR & MRS PAUL PREISING
MR DALE E QUASIUS
MR & MRS JAN O RANKINEN
MRS BARBARA WHEPLEY REGAN

MR ROSS C RINKINEN
MR & MRS DONALD J ROSTOLLAN
MR DONALD G SAARI
GUST & EVELYN SALMINEN ESTATE
MR KARL R SANDELIN
DR & MRS MILTON D SODERBERG
MS NANCY BYERS SPRAGUE & MS
DIANNE SPRAGUE
SUOMI SEURA, HELSINKI, FINLAND
MR DAVID A SWANSTROM
MR & MRS WILLIAM C VERRETTE
MR & MRS JOHN A WALL
MR & MRS DAVID WEBER, MS MARTHA
KOIJONEN, MS MAILA WALTER
MR CHARLES J WESTEN
DR ROGER D WHITE
MRS SHELLEY TEFFT WHITEHEAD
MR & MRS STEPHEN S ZUTTER

OLD MAIN SOCIETY

(\$500-\$999)

Built in 1899, for many years Old Main was the sole Suomi College building. In its early years it housed classrooms, a chapel, offices, a cafeteria and a dormitory. Today it is the home of administrative offices.

TERHI ASUMANIEMI
REV HENRY T AUKEE
MS CHRISTINE BAIN
DR CARY M BJORK
MS SANDRA CARLSON BONSAI
MR & MRS DAVID ELSILA / DAVID &
KATHLYN ELSILA CONTRIBUTION FUND
MRS NANCY FENTON
MS PHYLLIS FREDENDALL
MS KATHLEEN J HARMON
MR & MRS STEPHEN HETICO
MR BENJAMIN HICKS
MS MONICA HILL
MR PHILIP M HILL
MR JOHN W HONKALA

MR FREDERIC P JAAKKOLA
MELVIN L & NORMA L JOHNSON FUND
MS RETTA KANTHAK
MS NANCY E KERTTU
KLUNGNESS FAMILY FOUNDATION
INC, TOIVOLA, MI
MR & MRS JEFFREY D KOENITZER
MS JOYCE S KOIVU
MRS MARTHA WITTHOFT KOPRA
MR & MRS LESLIE KUIVANEN
THE HON PHILIP L KUKKONEN
MR & MRS HARRY E LAMPPA
REV & MRS ROBERT V LANGSETH
MR & MRS JOHN M LEINONEN
MR & MRS RAYMOND O LESCELIUS

MR RONALD L'ESPERANCE
MR & MRS EDWARD M LIEBLEIN
MS DONA MCCULLOUGH
DR MICHAEL J NAKKULA
MR STEPHEN NIKANDER
MR JOHN & MRS PAMELA PERRAS
QUINCY DINING CO INC, DOLLAR
BAY, MI
MS SARA RANKINEN & MR RICHARD
CAMPBELL
MR GEORGE RASULA
MR & MRS MILTON W RUIKKA
MR LLOYD E RUONA
MR & MRS PAUL SALEH
MR & MRS ERIC W SAUEY

MR & MRS LEIGH A SCHMIDT
MR JAY A STEWART
REV & MRS GARY L TERRIO
MS MARY THOMPSON
MR OREN TIKKANEN
MRS SUSANNA ECOLA TRITTSCHUH
MRS PHYLLIS TUURI
DR PENTTI UUSPAA
REV PETER VORHES & MS LIZ SIIVOLA
MRS RUTH G WARMANEN
DR & MRS ROGER D WESTLAND
MR & MRS DUANE D WIITA
MR & MRS PHILIP M WUORI

QUINCY CLUB

(\$250-\$499)

Quincy Mining Company helped develop the region that Finlandia University serves. The company employed thousands of Finnish immigrants, including many who helped establish and support Suomi College. Finlandia University's campus on Quincy Street in Hancock sits on a hillside once mined by the Quincy Mining Company.

MRS GERTRUDE J ALTER
MR FREDERICK H APPOLD
DR WAINO E AUKEE
DR ANDREA HAUGE BACON
MR & MRS BRUCE R BERNEY
DR & MRS JAMES E BERNHARDT
MRS FAY STORHOK BIETILA
MS META J BRAY
MR & MRS CHARLES N BRUSH
MS KATHRYN CALCUTT
COPPER COUNTRY COMMUNITY ARTS COUNCIL,
HANCOCK, MI
MS BOBBIE J CRAFT
MRS MARTHA DICKSON
DR & MRS WILFRED FINNY MARTIN FUND
MR & MRS JOHN E EAKINS
FR CORBIN EDDY
MS JONENE M ELIASSON & MR ROGER HEWLETT
MR & MRS JACOB B ERKKILA
MRS HELEN T ESALA
MR & MRS GEORGE A ESTRADA
MS SEIJA FARBER
MS LAURA FINDLEY
FINNISH HERITAGE SOCIETY, HOLDEN, MA

FINNISH-AMERICAN SOCIETY OF THE MIDWEST, ST
CHARLES, IL
AUNE L FURSTNOW ENDOWMENT FUND
MR FREDERIC GAABO
MR & MRS AGUSTIN GARCIA
MS ANGIE GARDNER
MR TIMOTHY K GLEASON
MR KEVIN R GOKE
MR & MRS ARNE A HANNINEN
MS GERI L HAWLEY
MR & MRS TIMOTHY R HETICO
MR & MRS CHARLES W HILL
MR & MRS ROY E HIVALA
MRS MARLENE M HOULE
MS HELEN M KAURALA
MR WESLEY W KEMPPAINEN
KEWEENAW COMMUNITY FOUNDATION,
HANCOCK, MI
MR RUSSELL L KRATOWICZ & MS BARBARA SHAW
MRS MARY K KUUSISTO
MRS ELAINE LADA
MR & MRS PAUL J LEACH
DR BARBARA A LEARY
MR MARK LOUNIBOS
MS PATRICIA HILL MAKINEN

MR BRAD MCPHEE
MS MARY L NIOMINELLI
MR TIMOTHY E NURVALA
MRS CLARA E OINES
MRS KAREN MALILA PALMER
MRS SUZANNE HANNINEN PARKER
MR JAMES B PICKENS & MS MIRIAM DOBROFSKY
MS MARILYN PORTER
DR & MRS ARTHUR E PUOTINEN
MR THOMAS RENIER
MR & MRS JAMES M ROBERTSON
REV & MRS JACK A SAARELA
MR & MRS NANCY SANDERSON
MS HILARY SPROULE
DR & MRS LAURENCE G STEVENS
MR STEPHEN M SZUBER
MR PRESTON TAYLOR
MRS JOHNNA THERRIAN
MS KARIN VAN DYKE
MR DANA VARNEY
WAINO & JOANNE LIUHA MEMORIAL FUND
MR KURT WEGELIUS
MR RONALD & MS ANITA (HILTONEN) WIEMERI
MS THEA YODER

MINNIE PERTTULA-MAKI CIRCLE

(\$100-\$249)

Minnie Perttula-Maki (1880-1957) was Suomi College's only woman president to date, serving from 1922 to 1923. She was born in Lohtaja, Finland, and was a member of the college's first class, graduating in 1904. She continued her education in Chicago, Duluth and at the University of Helsinki.

MRS DONNA ABEAR
MS MELISSA ABEAR
MRS LINDA SUOMINEN ADAMS
MS LAURA AHO
MR ROSS A AHO
MR & MRS ROY A AHO
DR WILLIAM R AHO
MR DAVID AIRAUDI
MR & MRS PAAVO K ALASIMI
MR & MRS STEPHEN I ALBEE
MS JAMIANNE T AMICUCCI
MRS EVELYN M ANDERSON

MRS MAUREEN ANDERSON
MR WILLIAM P ANDREINI
ANONYMOUS
MS ANGELICA ARMIJO
MS MARY ANN ARVO
MRS SHIRLEY A ARVO
MR & MRS THEODORE A BALZARINI
MR & MRS ROBERT J BARR
REV JAMES BARSCH
MS PAULA J BECK
MR THOMAS BECK & MS KERRI JONES
MR MAT BERG

MS ESTHER E BERGER
MR & MRS RALPH BERGSTAD
MS ROE BERNARDINI
MS CYNTHIA M BLAKE
MR & MRS SCOTT C BLAKE
MS KATHLEEN BLEVINS
MS JODY BLOCK
MR JOHN M BLOM
MR & MRS FRANK E BOLEY
MR FOLKE A BOMAN
MRS MARY A BOUCK
MR & MRS GARY BOUSHELLE

MR & MRS DAVID J BOYD, SR
DR MARLENE C BROEMER
MARDELL BROUSSARD
MRS EVELYN NISKANEN BRYANT
MRS MARIANNE MARIN BUBOLZ
MS JUDITH C BUDZINSKI
MR WAYNE BUDZINSKI
MR & MRS EDWARD H BUERKLE
MR & MRS GLENN O BUGNI
MR & MRS JOHN A BUTKONEN
MR & MRS EDWARD J CAHALAN

continued on page 20

MINNIE PERTTULA-MAKI CIRCLE (continued)

(\$100-\$249)

MS FAYE CAMPBELL
 MRS SIGNE A CAREY
 MR ANDREW D CARLSON
 MR DAVID CARLSON
 MS CHRISTINE CENTALA
 MS MARIE J CHILMAN
 MRS DIANE M CLARK
 MS JACQUELINE COCHRAN
 MRS LOIS COHODAS
 MS JOYCE KERO CONDRA
 MR & MRS GARY G CROCKER
 MR & MRS FRANK R CUFF
 MS LILY DELPHEY
 MS DONNA M DICKERT
 MS JOY A DORVINEN
 MR GERALD C DOSS
 MR ROBERT DOYLE
 MS ANNELI DUFFIN
 MS DENA K DYNI
 JANIS & CLIFF ELDREDGE
 MR CHRISTOPHER FERNANDEZ
 MS JENNIFER FINDLEY
 FINLANDIA FOUNDATION OF
 COLORADO, LITTLETON, CO
 FINNISH AMERICAN CLUB OF
 TUCSON, AZ
 FINNISH AMERICAN WOMENS
 AUXILIARY, SAXON, WI
 MS ELIZABETH A FLYNN
 MS ANN FOWIKES
 KRIS FOWIKES
 MR PHILIP G FRANTI
 MS MEGAN FROST
 MS CYNTHIA PAUL GAITOR
 MR ROBERT M GARDNER
 MS COLEEN GAUGHAN
 MS MARY E GDULA
 MR & MRS JAMES M GEDROSE
 MS SARA LEPISTO GMITRO
 MR JEFFREY GOIN
 MS JOY M GOIN
 DR MARK GRANQUIST
 MR DAVID S GREENHOFF
 MS JUDITH GRIFFITH
 MRS MILDRED J GRZELAK
 MR GARY A GUTENKUNST
 MR CURT E HAHKA
 MS ELIZABETH A HAKOLA
 MS GENIA HALE
 MS JULIE HAMAR
 CHRIS HAMMOND
 MS MYRTLEINA P HAMMOND
 MRS GRACE H HANNINEN
 MS CHARLOTTE MIETTUNEN HANSON
 MR & MRS ORVID I HARJU
 MR RICHARD J HARJU
 MR JOHN C HARO
 MS LEORA HARSH
 MS LOUISE I K HARTUNG
 MS IISA M HASKE
 MR TIMOTHY HASKE
 MS AMANDA HATCH
 MS MARY JANE HATTON
 MR RICHARD HAUSWIRTH
 MRS SHIRLEY E HEIKKINEN
 MR & MRS GENE R HELLMAN
 MS HOPE HETICO
 MS TRACY J HIEBERT

MR WILLIAM HIEBERT
 MR & MRS SWANTE J HILL
 MS KARLA HOAGLAND
 MR WILLIAM J HOFFMAN
 MS MAURITA PETERSON HOLLAND
 MR & MRS TERRY HOWARD
 MR ALLEN A HULKONEN
 MR & MRS DANTE A IACOVONI
 MRS HELVI A IMPOLA
 REV & MRS ERIC IVERSEN / IVERSEN
 FAMILY FUND
 MS BARBARA V JACKSON
 MS BRENDA JAWORSKI
 MRS CHRISTINE J JEFFERSON
 MR & MRS MARK T JOHNSON
 J A JOHNSTON
 MRS JUDITH JUNTUNEN
 MR MICHAEL R JURY
 MRS SHIRLEY A JUTILA
 MS CHRISTINE M KAIKE
 MR & MRS DALE H KARPP
 MRS SUSAN L KERRIGAN
 MR & MRS DONALD E KILPELA
 MS SUE ELLEN KINGSLEY & DR
 TERRY KINZEL
 MR WALTER KINZINGER / W.C. &
 M.W. KINZINGER FUND
 MS KATHLEEN KITTLEMAN
 MS LINDA KORTESOJA KIENCZAR
 MR WILLIAM KNOBLAUCH
 MRS LAVERNE M KNOTT
 MS CATHERINE A KNUDSON
 MR & MRS RANDALL M KOIVISTO
 MS DOREEN D KORPELA
 MR GORDON A KOSKI
 MR OLIVER E KOSKI
 MRS RUTH HOLMIO KOSKI
 MRS DEBRA KERANEN KREIDER
 REV JERRY L KUEHN
 DR & MRS CRAIG B KURTZ
 MS SANDRA LAMONTAGNE
 REV & MRS ARNOLD E LACK
 MR RIKHARD M LAIHO
 MR JUSSI T LAPINOJA
 MS DEANN LEEDER
 MR CARL M LEHTO
 MR THOMAS A LEISIO
 REV & MRS WALLACE G LENO
 MR & MRS JOHN W LINDSEY
 REV & MRS KENNETH W LONGFIELD
 MR PETER LOSHER
 MR JOHN E LOWE
 MS LUISA LOZA
 MR & MRS RALPH LUND
 MRS ANN MARIE MACBRIDE
 MR & MRS ALVAR MAKI
 MR & MRS ROBERT G MAKIE
 MR MARVIN MAKINEN
 MRS INGE MANTILA
 MR LEO MARCHEL
 MR & MRS HARRY E MARSHALL
 MRS GLORIA E MATHIEU
 MR & MRS CHRIS M MATTSOIN,
 BARB & MARY
 MS ILONA MATTSOIN
 MRS NANCY CHADBOURNE MAZE
 MS JANE KOSKI MCCULLEY
 MR ROBERT J MCCURDY

MR MARK P MCGREE
 KLISS MCNEEL
 MS KARLA R MENGE
 MS KATHLEEN L MEYER
 MR & MRS KEITH MEYERS
 MS MARIA MILES
 MR RANDY A MILLER
 MR LARRY MOE
 MR DIRK MONGER
 MS REBECCA MONGER
 MR RONALD MONGER
 MR & MRS PHILIP G MONTICELLO
 MR & MRS ROBERT MORRIS
 MRS ROBIN MOSHER
 KATHRYN & DALE MYERS
 MS MELINDA NELSON
 MS TAWNIE NELSON
 MRS EDITH M NIEDERER
 MR RAYMOND W NIEMI
 MR ROGER H NIEMITALO
 MRS MARJATTA NISENSEN
 MS MEREDITH NUEMAN
 MR MICHAEL NYBERG
 MS DONNA R O LEARY
 OHM ADVISORS, HANCOCK, MI
 MR & MRS MICHAEL J OJA
 MR C ARTHUR OLLIE
 MR & MRS PAUL G OLLILA
 MR JOHN S OLSON
 OUR SAVIORS EVANGELICAL LUTHERAN
 CHURCH, ATLANTIC MINE, MI
 MR RON PAAVO
 MR & MRS ARVID PARSSINEN
 MR & MRS MICHAEL B PATTERSON
 MS NANCY PAUL
 REV & MRS RONALD PECHAUER
 MS MARY L PEKKALA
 MR & MRS PAAVO K PELKONEN
 MRS MARY M PENZIEN
 MS CONNIE PERGER
 DR VIJO PIKKILA
 MR JON PLUMMER
 MR & MRS WILLIAM C PRATT
 MS ANGELA M PRICE
 DR CARL RAHKONEN & DR SHARON
 FRANKLIN-RAHKONEN
 MR NICK R RAJACIC
 MS JANNETTE RAMIREZ
 MR & MRS BILL RANSOM-NELSON
 MR & MRS ROBERT RANTA
 MR FREDERICK S REIS
 MS MARCIA MIILU RIDER
 MRS BARBARA J RINTALA
 MR & MRS DUANE E ROGERS
 MR MARK A ROTHSCCHILD
 MS GRACE RUDD
 MR & MRS ROBERT M RUIKKA
 MR & MRS KARL B RUNDMAN
 MR AARON RUONAVAARA
 MR GEORGE M SAARE
 DR MARTIN F SAARINEN
 MR & MRS THOMAS L SALMI
 THE HON BERT J SALONEN
 MRS KATHERINE H SCHOLZ
 MR & MRS ROBERT F SEATON
 MR & MRS EARL E SEPPALA
 MR & MRS JEFFREY SHAMROE
 MR & MRS PERRY M SHULSTAD

MS KATRI SIEBERG & FAMILY
 MR BRIAN SKELTON
 MS SARAH SMIDDY
 MR STEPHEN SMIDDY
 MS STEPHENIE L SMIDDY
 MR & MRS GEORGE D SMITH
 MR LARRY SMITH
 MR & MRS WILLIAM R SMITH
 MS SYLVIA C SODERSTROM
 SONS & DAUGHTERS OF SUOMI,
 RAPID CITY, SD
 MS JANICE SPREIER
 ST ANDREWS LUTHERAN CHURCH,
 LAKE WORTH, FL
 MR ETHAN M ST GERMAIN
 MS JAN ST GERMAIN
 MR & MRS KENNETH STARCK
 MR & MRS HARLAN STOEHR
 MR & MRS WAYNE R STORDAHL
 MS ELLEN M SUNDHOLM
 MR & MRS MARTIN E SUORSA
 MS RUTH SWANTO
 DR BRIAN J TARRO
 MR & MRS ANDREAS H TEICH
 MR & MRS JAMES B TERPENNING
 MR TUCKER R THORESON
 MRS JOYCE M TIBBS
 MRS GEORGENE M TOMAZIN
 MR & MRS PAUL H TORMALA
 MR & MRS RUSSELL B TROWBRIDGE
 MR & MRS PAUL D TULIKANGAS
 MR HENRIK TYOPPONEN
 MR & MRS L MARK VAN TASSEL
 MS DENISE L VANDEVILLE
 MS KRISTINA E VANHALA
 MRS JULIE W VEDVIK
 MR & MRS ROBERT F VEESER
 MR & MRS STANLEY J VITTON
 MS MARIE J VAAARA
 MR & MRS ROBERT A WAATAJA
 MR & MRS JACK C VAINIO
 DR & MRS CHARLES W WALDRON
 MR DANNY WALLNER
 MR & MRS JOSEPH W WALLOCH
 MS MARIAN J I WALLS
 MRS MARY ANN WANHALA
 REV & MRS JAMES WEIDNER
 MRS NANCY T WELLER
 MR & MRS DENNIS H WERLING
 MS DIANA WHITE
 MS LUCY WHITE
 MS KATHLEEN A WICHMAN
 MRS RAJJA A WIKSTROM
 MRS OIGA MYKKANEN WILLIAMS
 MS CAROLYN A WILLIS
 MS BARBARA R WILSON
 MR & MRS FRITZ WILSON
 MS JUDITH B WILSON
 MRS RUTH E WISTI
 MR CURTIS A WITTENBERG
 MRS FAYTH R WOLFE
 MS CHERYL WOLHAR
 MS MARY C WURZER
 MS DIANA ZDROJEWSKI
 MR FREDERICK M ZENNER
 ZION LUTHERAN WOMEN OF THE
 WORD, SKANEE, MI

FRIENDS

(\$1-\$99)

MS TAMARA ABERSON
MR JOEL AHO
MRS CHRISTINE G AHOLA
MR KEVIN AIRAUDI
MR LOGAN AIRAUDI
MR & MRS JASON AKINS
MR JOHN MAKI ALEXANDER
MS DIANA ALLEN
MS CHRISTINE M ALQUIST
MS HEIDI ANHALT
MR & MRS ROBERT J ANTIOHO
MR WILLIAM H ANTTILA
CASEY AUBOL
MR & MRS MAURI AUVINEN
MR MICHAEL BABCOCK
KY BADGLEY
MS KATHLEEN BAHRA
MR & MRS MICHAEL BAHRA
MS KARA BAKER
MR & MRS TERRY L BAKER
MR JEFFREY L BAKKE
MS KIMBERLY BALL
MRS MARJORIE K BANTLE
MRS LINDA S BARBER
MR CHRISTOPHER BARCH
MS ERIN BARNETT
MRS BRENDA BODIE BARRIOS
MS TAMARA BARTHOLOMEW
MR LOGAN BEATS
MR BRADLEY BEAUDETTE
MS DORTHEY L BEHREND
MS CHERI BELLOWES
MS CHRISTINE BELTZ
MS MARILYN E BENNETT
MRS ROSALEE A BENNETT
MS THERESA BENZING
MR ERIC BERGLAND
MS JOANNE B BERGMAN
MR & MRS LARRY BERNSTEIN
MS LAURA B BIANUCCI
MS JENNIFER BIEKKOLA
MS ERICKA BIGELOW
MS PENNIE A BIRRMAKELA
MS MIRJA S BISHOP
MR STEVE BLANK
MS CLAUDETTE BOLEN
MS PRISCILLA BOROWIEC
MR MICHAEL BOYD
MR DOUGLAS BOYLE
MR CHRISTOPHER BRAKE
MS MARJORIE BREAU
DR MARION WISTI BROWN
MS LAURA BRUBAKER
MR ELISHA BRUMFIELD
MS ELLEN BRUMFIELD
MS DEBORAH BRUNELLE
MR PATRICK BURNS
MS TAYLOR BUSSEER
MR ERIC CADEAU
MS YESENIA CALDWELL
MR & MRS PAUL D CAMPBELL
MR & MRS DOUGLAS H CARLSON
MS MARDEE G CARLSON
MRS MARION M CARPENTER
MR TRAVIS CASON
MS HEATHER CASPER
MR ROBERT CASTER
MS COLLEEN J CAUDLE
MS TONI CEGLAR
MS KIKI CHEATHAM
MS CINDY CIVETTI

MR JOSEPH J CLAIRMONT
MS DENISE CLARK
MS SALLY CLEMENS
MS VANESSA COFFMAN
MRS SEIJA L COHEN
MR RYAN COLBY
MS TENHO S CONNABLE
MS CARRIE CONNOLLY
MS SUZETTE COOLEY-SANBORN
MR JOSEPH COOPER
MR WAYNE COOPER
MS KAREN CORDES
MS CINDY J COWELL
MRS JANET A DALQUIST
MS REBECCA R DALY
MS SUSANN E DEVRIES
MS PATRICIA DEHANKE
MS JULIE DEHRING
MS ALYSON DELANDSHEER
MS LISA DESCHAIINE
MS MEGAN DEWITT
MR & MRS DONALD K DILLIE
MR & MRS DUANE R DOLKEY
MR BRIAN DOYLE
MRS SIRKKA T DRAGONAS
MS SANDRA DUNN
MRS JOYCE A DUPRAS
MS GRACIA DYNII
MR MARK DYNII
REV STANLEY ECKERMANN
MS SENJA EDWARDS
MS BARBARA EISENHAEUER
MR & MRS JEFFREY EKOLA
MR & MRS JOHN W ERKKILA
MR MICHAEL FAIRMAN
MS MICHELLE FARREY
MR RUSSELL J FATHAEUER
MR LUIS FERNANDEZ
MS TERESA FERNANDEZ
MS KATHERINE B FETTING
MR & MRS FRANK FIALA
MR HAROLD E FILPUS
MS ANGELA FINCH
FINGER LAKES FINNS, NEWFIELD, NY
FINNS & FRIENDS OF ARIZONA,
ANTHEM, AZ
MS CARRIE FLASPOHLER
MR SEAN FLEMING
DR ALI M FLINT
MR MARK FONTE
MS GWEN FOWLKES
MS JEAN FOWLKES
MS MARY FOX
MRS JUDITH A FRANCIS
MS BARBARA FRANKS
SHAWNNE FREDERICK
MS MONICA R FREEMAN
MR & MRS KALERVO E FRIBERG
MS STACY R FROESE
MR RICHARD GARDNER
MR & MRS TED GAST
MRS LAUREL P GAUTHIER
MS KARA GENTILE
MR BERNARD J GESTEL
MRS NORMA R GILBERTSON
MR RANDY GILL
MR MATTHEW GINAL
MS JENNA GIONFRIDDO
MS JUDITH GLENIN
MR JIM GOIN
MR JOSEPH GOIN

MR RANDALL GOIN
MS EVELYN V GOKE
MS MELISSA GONZALES
MS VERONICA GONZALEZ
MR JAMES GORHAM
MS JOAN GORHAM
MS RHONDA GORHAM
MRS DONNA C GRANROTH
DR ELIZABETH L GRAY
MR JONATHAN GREGERSEN
MS SANDRA GRENKE
MS KATHRYN GUNDRY
MR & MRS DANIEL G HAKALA
MS ANNE E HALGREN
MR & MRS LEE E HALTUNEN
MR & MRS ROY HAMMERLUNG
DR & MRS CARL F HAMMERSTROM
MR GREGORY HANDREN
MR PAAVO V HANNINEN
MS PAMELA HANNON
MR & MRS JAMES J HARDEN
MS JO ANN M HARDEN
MS NANCY S HARJU
MS RITA HARKLESS
MR JOEL HARTLINE
MR ROBERT HEGMAN
MR DALE W HEIKKINEN
MS KATHLEEN HEINONEN
MR MARK HEINONEN
MS MAUREEN HEINONEN
MS JANET F HELANDER
MR DAVID HEPTING
MR ERIC HERING
MS BRENDA HERNANDEZ
MR JOEY HERRIG
MS KARYN HERTEL
MS TANYA HEUSER
MORGAN HEWITT
MR KURT M HILDEN
MS CHRISTY HILGERS
MS TRACY HILL
MS JEANETTE HILLIKER
MR CHARLES R HILSTON
MRS DONNA M HILTUNEN
MR & MRS DANIEL C HINCH
MR SCOTT HITT
MS SUSAN PAKENEN HOLWAY
MS KARI HOOPER
MS LYNN MARIE HORNECKER
MS JACQUELINE HORVAT
MR DAVID HOWELL
MR MICHAEL HOWELL
MS EILEEN HUHTA
MS HELEN W HUHTELIN
MR JUHANI HUJANEN
MS KELLY HUMBERT
MS KANDY HUMPHREYS
MS KATIE ILKOVICH
MS VIOLA L JACOBS
DR & MRS JOHN X JAMRICH
MS PATRICIA JANKE
MR BARRY JENSEN
MS PAMELA JEWELL
MS H ANNE L JOHNSON
MR DONALD JOHNSON
MR & MRS FREEMAN L JOHNSON
MR & MRS GEORGE S JOHNSON
MR & MRS RAY JOHNSON
MR & MRS RONALD L JOHNSON
MRS LIISA K JOHNSTONE
MS BRENDA L JOKISALO

MR WALTER O JONES
MR RUSSELL W JRL
MR & MRS DAVID JUKURI / CENTURY
21 NORTH COUNTRY AGENCY,
HOUGHTON, MI
MS SHARON D JUNTUNEN
MS LISA JUSULA
MR DAVID R KALLIAINEN
MR MICHAEL J KALLIO
MS LOIS KALLUNKI
MR & MRS RONALD L KAMINEN
MS CINDY KANEHL
AARRE A KANGAS
MR CRAIG S KANGAS
REV DANIEL B KANGAS
MS NANCY J KANGAS
MR TODD KANGAS
MS HELEN KAPRAL
MR RAIMO KARJALAINEN
MS KATHERINE L KARVONEN
MR TED KARVONEN
MRS JUNE KAUPPI
MS JANE PENTTILA KELLY
MS VIRGINIA H KELLY
MS ROBERTA A KEMP
MS BARB KENNEDY
MS ELAINE KENNEDY
MR PAUL F KERANEN
MS MELISSA KERN
MR & MRS EMIL KEZERLE
MS CYNTHIA & MS SUSAN KIELINEN
MS LINDA KINDT
MR LOUIS KINDT
MS SANDRA KINDT
MS CAROL KIRTLAND
MS BARBARA KLAUBER
MR PAULI KNIIVALA
MR & MRS JOHN A KNODT
MS RUTH L KOEHLER
MR WILLIAM KOMULA
MS NAIMI KOSKELO
MR & MRS ARTHUR E KOSKI
MR RYAN M KOSKI
MR HAROLD A KOSOLA
MR STEVEN KRAFT
MR DOUGLAS KRAUSE
MR THOMAS KRAUSE
MS MICHELE KULIGOWSKI
MR & MRS JAMES N KURTTI
MS NIDA LAMBERT
MRS MARLENE A LAMMI
MR HAROLD E LAMPI
MR FRANK LANGELLA
MS MARSHA I LARMOUR
MR KEITH LARSEN
MR & MRS ROBERT H LATVALA
MS COLLEEN LAWSON
MS DOLORES LEBLANC
MS MELISSA LEDFORD
MR & MRS DENVER W LEINONEN
MR NATHAN C LEINONEN
MR & MRS ROBERT D LEPISTO
REV INGMAR L LEVIN
MR MELVIN E LEVIN
MR & MRS SIMON LEVIN
MR DENNIS E LIKALA
MR & MRS JOHN J LIMBACK
MR & MRS WALTER Q LUKKARILA
MS EMILY LUNA
MR JOHN LUOMA

continued on page 22

FRIENDS (continued)

(\$1-\$99)

MR & MRS E DAVID MAHN
MS BECKY MAKI
MS BRENDA S MAKI
MRS PATRICIA J MAKI
MS MAIJA V MAKHAURILA
MS ANNI M MALMI
MS VIRGINIA MARSHALL
MS BRENDA MARTINEK
MS CARMEN MARTINEZ
MRS ANNIKKI E MARTILA
MS MELISSA MASSEY
MR & MRS WILLIAM MATHIAS
MS JEANNIE ANCHETA MATTHEWS
MS LISA ANN MATTIA
MR & MRS LEO I MATTILA
MR KEVIN MCCARLEY
MRS SARA MCGAUGHY
MR ROBERT J MEYERS
MR & MRS RICHARD W MICHAEL
MR LON MILES
MS MICHELLE MILES
MR DANIEL MILLS
MR ARNO RAFAEL MINKKINEN & MS
SANDRA HUGHES MINKKINEN
MS SUZANNE MIRON
MR BRIAN MOE
MS JAIMIE E MOHAN
MS CINDY M MONROE
MR MATT MONTE / MONTE
CONSULTING
MS CHARLENE LEMOINE MOREAU
MS JULIE MORRIS
MR & MRS SIDNEY Z MOSS
MR & MRS STUART G MOYER
MS RUTH HARJU MURRAY
MR & MRS WALLACE J MURTO
MS OLIVIA MYERS
MR & MRS TIM NAKKULA
MR ELWOOD A NARHI
MR & MRS WILLIAM K NASI
MR RANDALL NEIVIRTH
MR JOHN NGUYEN
MS BARBARA MENEAR NICKOLA
MR KYLE NIEMI
MS THERESA NIEMI
MS ELSIE E NIKKILA
MS MOLLY NIKKILA
MR & MRS MARK NOLAN
MR & MRS DEAN NORDEN
MS LIV PAULSON NORDERHAUG
MR STEVEN NORDSTROM
MR & MRS RONALD T NORHA
MR & MRS GEORGE A NOUSIAINEN
MS MELISSA NOWOSATKA

MS GILLIAN L NYE
MR MIKE O DONNELL
MR DEVIN O NEILL
MS ELAINE M OJALA
MR & MRS DONALD J OLSON
MS CINDY OMAN
MRS LINDA M OPSAHL
MR & MRS BLAIR ORR
MRS LORRAINE D PALMER
MR MATTHEW PALMISCNO
LANIS L PARKINSON
MRS KATHLEEN A PARTANEN
MS JUDITH PASICH
MR DAVID PASKVAN
PATAGONIA STAFF, ST PAUL, MN
MS RUTH ANNE PAUL
MR PAVEGLIO
MS JUNE PELO
MR HUNTER PENNINGTON
MR ONNI J PERALA
MS ANA PEREZ
MS CHLOE PEREZ
MS CAROL PERKINS
MS CAROL PERRY
MS CONNIE PERRY
MS BETTY KANGAS PETROSKI
MS KATHERINE PICARD
MR GERARD PISANO
MS ELIZABETH PIVA
MR MIKE PLACE
MRS JUDITH K PLESHE
MS SHERON PLUMPTON
MS BOBBI PORATH
MR RYAN PRICE
MR PAUL E PULKKI
MR GREGORY QUILTY
MR & MRS OSSI J RAHKONEN
MS ANITA L RAISTAKKA
MRS ELLEN E RAJALA
MS ROSANNE REESE
MR CASEY J RENTMEESTER
DR SELMA K RICHARDSON
DR DANA RICHTER
MR DAVID RIFKIN
MS JENNIFER RIFKIN
MS BRANDI RINGOLD
MS TINA ANNOLA RIZK
MS JANET F ROSENBERGER
JASE ROSENDAHL
MS BRITTANY ROWDEN
MS SUE A RUBY
MS CHERYL RUOHONEN
MR ROBERT RYDER
MR DON E RYOTI

MR GREGORY SAARELA
MR & MRS THOMAS C SAARELA
MR RICHARD A SALO
MS HEATHER SANDER
MS SONIA SANDOVAL
LESLIE SAUER
REV SOREN S SCHMIDT
MR & MRS JOSEPH J SCHNEIDER
MS KARI SCHROEDER
MR & MRS DIRK A SCHULBACH
PAT SCHULTZ
MS PAM SCOTT
MS LAURA SCROGGS
MS HAZEL SEFING
MS MARIA SEITZ
MR & MRS WALTER SELLE
SETTLERS COOPERATIVE INC, BRUCE
CROSSING, MI
MR JOSEPH SEVILLA
MR WILLIAM C SEWELL
MS MARY SHEPPARD
MR & MRS FRANK SHUCK
MS WINNIE SIEGEL
MR JORDAN L SIEGLER
MRS MARY C SKOOG
MS MADISON SMIDDY
MS RACHEL SMIDDY
MS ALISON SMITH
MS JULI ANN SMITH
MR TIMOTHY J SMITH
MS KAREN SNAY
MS JENNIFER SODERLUND
MS GRACE SOKOLOV
MR RICHARD SONTERRE
MR RAYMOND M SOVLES
MR DAVID SPIES
MR CHARLES E ST CLAIR
MRS TANYA M STANAWAY
MRS PATRICIA S STEIN
MR BRIAN K STEINHOF
MS DAWN STEVENS
MS KAROL STEVENSON
MR TIMOTHY STEWART
MRS LOIS M STIERNA
MR MIKAEL STJERNBERG
MR & MRS VICTOR STORHOK
MS TONI N STRUTZ
MR JASON L SULLIVAN
MR GARY J SUMMERS
MS JEAN SUOMELA
MS STEPHANY TAKALA
MR RAYMOND P TAMPPARI
MR & MRS WESLEY K TERVO
MR & MRS MARK TESCH

MR & MRS MARK TETRICK
MR AARON THILL
MS PATRICIA A TROUT
MR & MRS ALAN TRUDGEON
MR MARK TRUMAN
MR & MRS W ALLAN TUOMAALA
MR & MRS RALPH A TUTTILA
MR ROGER R TYYSKA
U.P. CHAPTER, LEAGUE OF FINNISH-
AMERICAN SOCIETIES, NEGAUNEE, MI
MS RUTH E UUITO
MR & MRS LAWRENCE E URBAN
MS KIMI VERMETTE
MR & MRS THOMAS M VICHICH
MR VESA A VIHAINEN
MR KURT VIKKI
MS VIVIAN VILLAMIL
MS ARIENE M VLAHOS
MS HEIDI VON MARTENS-CROOKS
MS TRACY VU
MRS LOIS E WAARA
MR RANDY WAGNER
MR EVERETT T WAISANEN
REV DR TIMOTHY F WALTONEN
MS KRISTIN WANHALA
DR DAVID W WARGELIN
TANEESHA WATSON
MR MICHAEL E WEATHERS
MRS KATHERINE WEBER
MS JOANN WEINGARTZ
MR DONALD N WELLS
MS KORRINE WERTH
MS KAREN L WIEMER
MR WAYNE R WIITALA
MS BRENDA WILKS
MR TERRY WILLIAMS
MR DANIEL WILSON
MS LAURIE WILSON
MR & MRS EARL A WINECK
MR ELMER WOODS
MS SHIRLEY WOODS
MR & MRS JOHN M YESSO
MRS JEAN YLITALO
MS BRITTANY YOHE
MR MASON YONKER
MS JOANNE F YUNKER
MS MARGARET ZAREMBA
MS LINDA ZIMNICKI
MS SILVIA TAMMISTO ZSOLDOS

MATCHING GIFT COMPANIES & FOUNDATIONS

AETNA FOUNDATION INC
BENEVITY COMMUNITY IMPACT FUND
DTE ENERGY FOUNDATION

JOHNSON & JOHNSON COMPANIES
MEAD & HUNT
NORTHWESTERN MUTUAL FOUNDATION

XCEL ENERGY FOUNDATION
YOURCAUSE

IN HONOR OF... a special date, event or person

Richard Cody Anderson
Mrs. Maureen Anderson
Henry Aukee
Dr. Waino Aukee
Lin Black
Mrs. Sara McGaughy
Shannon & D.J. Boyd
Dr. Kenneth Seaton

Frank Eld
Ms. Anita Raistakka
Mary Dillie Gdula
Mr. & Mrs. Donald Dillie
Joan Hamar
Mr. & Mrs. Douglas Hamar
Shelby & Doug Hamar
Dr. Kenneth Seaton

Marcus Johnson
Ms. Helvi Anneli Johnson
Philip Johnson
Ms. Liv Norderhaug
C. Thomas & Jane Kangas - 65th
Wedding Anniversary
Mr. & Mrs. Frank Shuck
Darley & Rudy Kempainen
Rev. James Barsch

Otto A. Kyro
Mrs. Norma Gilbertson
Jane Lepisto
Ms. Sara Lepisto Gmitro
Dr. Martin Saarinen
Robin Meneguzzo
Mr. & Mrs. Stanley Vitton

continued on page 23

IN HONOR OF... a special date, event or person (continued)

Rev. Les Niemi

Mrs. Karin Van Dyke

Salolampi

Mrs. Joanne Bergman

Ken SeatonMr. & Mrs. Douglas Hamar
Mrs. Sandra Seaton Michel
Mr. & Mrs. Robert Seaton**Suomi College**

Mr. & Mrs. Roy Hivala

Dorothy Tamminen - 90th Birthday

Rev. & Mrs. Gary Terrio

Otto & Miina Tarvainen

Mr. & Mrs. Denver Leinonen

Oren Tikkanen - BirthdayMrs. Christine Alquist
Mrs. Janet Dalquist
Dr. Jorma Kalliokoski & Mrs. Susan Romano
Mr. & Mrs. James Kurtti
Mr. & Mrs. Ralph Lund

Mr. James Pickens & Ms. Miriam Dobrofsky

Dr. Dana Richter

Mr. William Sewell

Mrs. Nancy Byers Sprague

Rachael Uponen

Mrs. Judy Pleshe

Graduates Joseph & Bradley Van Tassel

Mr. & Mrs. Mark Van Tassel

Amanda Yoder

Mrs. Linda Opsahl

MEMORIALS... given in memory of friends and loved ones

Sylvia M Aho

Mr William Aho

James E Ahola

Mrs Christine Ahola

Reino Emil Alanen

Reino Alanen Estate

Richard (Rick) Allen

Ms Aili Allen

Charles Anderson

Mrs June Anderson

Doris Andreini

Mr William Andreini

Anna AnttilaMrs Jane Kangas
Mrs Darley Kempainen
Mrs Edith Niederer
Rev & Mrs Leslie Niemi
Dr & Mrs Robert Nominelli**Capt William & Helen App**

Mr Dale App

Jack & James Arvo

Mrs Shirley Arvo

Gladys AukeeRev Henry Aukee
Dr Vaino Aukee**Henry & Georgina Aune**

Mrs Ann Marie MacBride

Aune & Einar Autio

Mr & Mrs Gary Boushelle

Melissa Mae Rogers Bahr

Chris, Barb & Mary Mattson

Dorothy Beckman

Mr Glenn Beckman

Sofia O Bernhardt

Dr & Mrs James Bernhardt

Dr Jacob (Jack) Bietila

Mrs Fay Bietila

George & Ina Bloom

Janis & Cliff Eldredge

Vivian CarlsonMs Sandra Carlson Bonsall & Family
Mr Gary Carlson & Family
Ms Mardee Carlson
Ms Sandra Grenke
Ms Barbara Klauber
Mr Melvin Levin
Mr & Mrs John Limback
Mr & Mrs Dean Norden
Lanis Parkinson
Ms Janet Rosenberger
Mr & Mrs Alan Trudgeon**David Dearmyer**

Mr David Swanstrom

Scott J Dickson

Mrs Martha Dickson

Anna Holmes Esala

Mrs Helen Esala

Donald Esala

Mrs Helen Esala

Dolores Fennell (Sormunen)

Mrs Marlene Houle

Finnish Grandparents

Ms Mary Ann Arvo

Austin Flint

Dr Aili Flint

Former Members

Finlandia Foundation of Colorado

Clayton & Mayme Frantti

Mr & Mrs Dale Karp

Paul Freshwater

Dr & Mrs Robert Nominelli

Marie Saarinen Frislie

Ms Jane Lepisto

Lorraine Huhti Fritz

Dr Marlene Broemer

Dr David Halkola

Mr & Mrs Donald Rostollan

Connie Halttunen

Ms Esther Nelson

John C HamarMr & Mrs Douglas Hamar
Ms Julie Hamar**Grace H Hanninen**Ms Kathryn Calcutt
Ms Suzette Cooley-Sanborn
First Baptist Church Choir, Ann Arbor, MI
Mr Paavo Hanninen
Ms Karyn Hertel
Mr Philip Hill
Mr & Mrs Terry Howard
Mr & Mrs William Mathias
Ms Cindy Monroe
Kathryn & Dale Myers
Mr & Mrs Michael Patterson
Ms Nancy Paul
Ms Grace Rudd
Ms Laurie Wilson**Hannah Harju**

Mr & Mrs Orvid Harju

Onni Harju

Ms Karin Van Dyke

Toivo & Helen Harju

Ms Ruth Harju Murray

Rosemary Koskinen Hartung

Ms Louise Hartung

Janet Hauswirth

Mr Richard Hauswirth

Lawrence Hegstrom

Mr & Mrs James Stoor

Patricia Ann Heikkinen

Mr Dale Heikkinen

Thomas Edward HeinonenMr & Mrs Michael Bahr
Rev & Mrs Leslie Niemi**Rusty & Edith Hellman**

Mr & Mrs Gene Hellman

Rev Dr Robert Hetico & Rachel Hetico-HirvonenMr & Mrs Stephen Hetico
Mr & Mrs Timothy Hetico**Prof Arthur J Hill**

Mr & Mrs Dante Iacovoni

Norman A Hill

Ms Patricia Hill Makinen

Pauline HilskaRev & Mrs Leslie Niemi
Ms Tina Annola Rizk**Ralph & Evelyn Hilston**

Mr Charles Hilston

Rachel Hetico HirvonenMs Hope Hetico
Rev & Mrs Leslie Niemi**Frances Mattila Hofbauer**

Ms Joanne Yunker

Melvin G Holli

Mr Philip Hill

Dr Armas KE Holmio

Mrs Ruth Holmio Koski

The Holmis

Ms Barbara Wilson

Margaret Honkala

Mr John Honkala

Dr Vaino Hoover

Mrs Georgene Tomazin

Violette G Hornecker

Ms Lynn Marie Hornecker

Ernestine Spear Hruska

Ms Barbara Menear Nickola

Kenneth Huhta

Ms Eileen Huhta

Arnold Huhtelin

Ms Helen Huhtelin

Aino Lepisto Husen

Ms Jane Lepisto

Lucas Ifamilia

Mr David Swanstrom

Barbara JacksonMrs Judith Juntunen
Dr & Mrs Robert Nominelli**Bill Jackson**Dr & Mrs Robert Nominelli
Mr & Mrs William Smith**Kim I Poikonen Jarvi**

Mr Glenn Jarvi

Pastor M Johnson

Mr & Mrs Paavo Pelkonen

Martha Juntunen

Ms Viola Jacobs

Sakari Jutila

Mrs Shirley Jutila

Marie & William Kalke

Ms Christine Kalke

Gordon Kallunki

Ms Lois Kallunki

Pastor C Thomas KangasMr & Mrs Roy Hammerling
Mr & Mrs Donald Hautala
Mr & Mrs Ray Johnson
Mrs Jane Kangas
Mrs Darley Kempainen
Mrs Mary Kuusisto
Rev & Mrs Leslie Niemi

Mr & Mrs Bill Ransom-Nelson

Mr & Mrs Karl Rundman

Carl A Kargela

Mr Ross Aho

Anja Karjalainen

Mr Raimo Karjalainen

Martin & Aune Kaurala

Ms Helen Kaurala

Pastor Dale Kempainen

Ms Jane Lepisto

Uno & Elma Kempainen

Ms Donna Dickert

Carl M KinnunenRev Daniel Kangas
Dr John Niska
Dr Brian Tarro**Marian Winquist Kinzinger**

Mr Walter Kinzinger

Chuck Klingbeil

Dr & Mrs Robert Nominelli

Aarne W & Laina (Thompson) KoljonenMs Martha Koljonen
Ms Maila Walter
Mr & Mrs David Weber**Vieno Komula**

Dr Marion Wisti Brown

William & Elvira (Seppala) Kortesoja

Ms Linda Kortesoja Klenczar

Mrs Kortjetsa

Ms Patricia Trout

Alex William Koski

Mr & Mrs Arthur Koski

Joe Kosola

Mr Harold Kosola

Ray & Audrey Koukari, Sr

Mr & Mrs Mark Tesch

Ed Kuivanen

Mr & Mrs Philip Wuori

Bonnie KukkonenMs Julie Badel
Mrs Katherine Scholz**Carl A Kukkonen**Mr & Mrs Jason Akins
Dr & Mrs Cary Bjork
Mr & Mrs Frank Fiala
Mr & Mrs David Jukuri
Mrs Katherine Scholz
Dr Kenneth Seaton
Mrs Ruth Wisti**Carl & Shirley Kukkonen**The Hon & Mrs Phillip Kukkonen
Dr & Mrs Robert Nominelli**Rev Wayne V Kuusisto**

Mrs Mary Kuusisto

Gregory Lamppa

Mr & Mrs Harry Lamppa

Jacob & Anna Leinonen

Mr & Mrs Denver Leinonen

Pastor A Lepisto

Mr & Mrs Paavo Pelkonen

continued on page 24

MEMORIALS... given in memory of friends and loved ones (continued)

Antti Lepisto
Ms Jane Lepisto

Victor & Mary Lepisto
Mrs June Anderson

Gerald Liikala
Mr Dennis Liikala

Richard Lindgren
Mrs Lois Lindgren

Pastor Norman Lund
Mrs Jane Kangas
Rev & Mrs Leslie Niemi

Helmi Luopa
Ms Nancy Harju

Charles Maki
Mrs Patricia Maki

Irma Maki
Ms Ulla Sallinen-Preisling

John & Martha Maki
Ms Esther Berger

Uuno Maki
Ms Brenda Maki

Eugene & Tyyne Makie
Mr & Mrs Robert Makie

Aini & John Makinen
Ms Sue Ruby

Toivo & Jenny Malila
Mr Karl Sandelin

Bernard & Martha Mannisto
Mr & Mrs Bernard (Ben) Mannisto

Wilho Mantila
Mrs Inge Mantila

Roger A Mattson, MD
Mrs Karen Mattson

Gwen McCullum
Mr & Mrs Philip Wuori

Beatrice (Nurmi) Meyers
Mr David Meyers

Ella Huhti Miilu
Dr Marlene Broemer

Mother
Ms Kari Hooper

Keith Mugford
Dr & Mrs Laurence Stevens

Bill Murto
Mr & Mrs Wallace Murto

Kaarlo W Nasi
Mr & Mrs William Nasi

Pastor Wayne & Erika (Staub) Niemi
Ms Kathleen Meyer
Sons & Daughters of Suomi, Rapid City, SD
Ms Thea Yoder

Karl, Helmi & Eric Nissi
Mr & Mrs Harry Marshall

Selma & George Nousiainen
Mr & Mrs George Nousiainen

Lillian Nurmella
Mr Russel Fathauer

Sanford & Hilda Ojala
Ms Elaine Ojala

Vera & Ray Olson
Mr John Olson

Marian (Hulko) Oss
Ms Leora Harsh

Carl Pellonpaa
Dr & Mrs John Kiltinen
Mr James Kurtti
League of Finnish-American Societies, UP Chapter
Rev & Mrs Leslie Niemi
Mrs Tanya Stanaway

Arne & Lempi Posio
Ms Carolyn Wills

Clifford A Rajala
Mrs Ellen Rajala

Rev Dr E Olaf Rankinen
Mr & Mrs Kalervo Friberg
Dr Viljo Piikala

Ranta Family
Mr & Mrs Robert Ranta

Norma Richards
Dr Waino Aukee

Rev Robert Richardson
Dr Waino Aukee

Rev Richard D Rintala
Mrs Barbara Rintala

Sara B Ruona
Mr Lloyd Ruona

Saari Family
Mr & Mrs Robert Ranta

Lillian J Saari
Ms Anneli Duffin
Ms Sharon Juntunen
Mr & Mrs Simon Levin
Mr Donald Saari
Sieberg Family

Daniel Saarinen
Ms Jane Lepisto

Donald J Salo
Mrs Lois Sierna

Janet M Salo
Mr Richard Salo

Marjatta Salonen
The Hon Bert Salonen

Dr Arnold F Sarya
Mr & Mrs Paul Saleh

Roy & Harriet Schulbach
Mr & Mrs Dirk Schulbach

Lois E Seaton
Mr & Mrs Charles Brush
Mr & Mrs Douglas Hamar
Mrs Sandra Seaton Michel
Mrs Joyce Tibbs

Lucille Seaton
Mrs Sandra Seaton Michel

Mae Hannula Seppala
Mr & Mrs Earl Seppala

Mrs Fannie Shulstad
Mr & Mrs Perry Shulstad

Rob Sinkowski
Mr & Mrs John Knodt

Sylvia H Soderstrom
Ms Molly Nikkila
Ms Sylvia C Soderstrom
St Andrews Lutheran Church, Lake Worth, FL
Mr & Mrs Martin Suorsa

George B Soorus
Ms Virginia Kelly

Sylvia & Emil Stephenson
Mr & Mrs Joseph Schneider

Lotta (Osterberg) Stewart
Mr Jay Stewart

Joyce Taivaloja
Mr Frederic Gaabo

Terry Talo
Mr & Mrs Theodore Balzarini

Helen M Toivonen
Ms Susann DeVries
Ms Jane Lepisto
Rev & Mrs Leslie Niemi
Mr & Mrs Donald Olson
Mr & Mrs Fritz Wilson

Wilho & Fanny Tuomaala
Mr & Mrs Allen Tuomaala

John Raymond Tuuri
Mrs Phyllis Tuuri

Dr Robert Ubbelohde
Ms Kathleen Heinonen
Rev Daniel Kangas
Mr & Mrs Paul Knuti
Rev & Mrs Leslie Niemi
Patagonia Staff, St Paul, MN
Mr & Mrs Wayne Stordahl
Mr Fred Zenner

Patricia Van Pelt
Ms Julie Badel
Mr & Mrs Larry Bernstein
Mr & Mrs Frank Fiala
Ms Elizabeth Flynn
Mrs Marilyn Hamar
Ms Jane Lepisto
Mr & Mrs Sidney Moss
Mrs Edith Niederer
Dr & Mrs Robert Nominelli

Alma Van Slyke
Dr Barbara Leary
Dr Roger White

Ellen P Bakka Varney
Mr Dana Varney

Paul Von Martens
Ms Heidi Von Martens-Crooks

Donald Wanhala
Mr & Mrs Roy Aho

Anna May Hulko Wargelin
Dr David Wargelin

Dr Darrel Weller
Mrs Nancy Weller

Einar J Westerlund
Mrs Julie Vedvik

Pastor Duane Westfield
Rev & Mrs Leslie Niemi

Shawn Wickersheim
Mr Tucker Thoreson

Walter & Sylvia Wiita
Mr & Mrs Duane Wiita

Lillian Wiitanen
Mr & Mrs Joseph Walloch

Bessie Kangas Wilson
Ms Judith Wilson

Kathie Kuivanen Wuori
Mrs Susanna Ecola Tritschuh

Joshua Yamada
Mr David Swanstrom

FINLANDIA UNIVERSITY BOARDS AND COUNCILS

EXECUTIVE COMMITTEE

Ms. Julie Badel, Chair, Chicago, Illinois
Mr. Paul Knuti, Vice Chair, Embarrass, Minnesota
Dr. Jeanne Kemppainen, Secretary, Durham, North Carolina
Mr. John J. Perras, Treasurer, Grand Rapids, Michigan
Rev. Peter A. Vorhes, Laurium, Michigan

MEMBERS OF THE BOARD

Ms. Marilyn Clark, Ann Arbor, Michigan
Ms. Shelby Hamar, Hancock, Michigan
Ms. Kathleen Harmon, Presque Isle, Michigan
Mr. Michael A. Lahti, Hancock, Michigan
Mr. Daniel Niemi, Marquette, Michigan
Mr. Stephen Nikander, Santa Clarita, California
Dr. John Niska, Ontonagon, Michigan
Mr. Ross Rinkinen, Chassell, Michigan
Mr. Eric W. Sauey, Reedsburg, Wisconsin

BOARD OF TRUSTEES

HONORARY/EMERITUS MEMBERS

Mr. Samuel S. Benedict, Rapid River, Michigan
Mr. Ronald P. Helman, Chassell, Michigan
Mr. Ray M. Hirvonen, Marquette, Michigan
Mr. Ronald D. Jones, Brookfield, Wisconsin
Mr. Alexander McAfee, Chagrin Falls, Ohio
Mrs. Edith M. Niederer, Mukwonago, Wisconsin
Dr. Norma R. Nominelli, Hancock, Michigan
Mr. William R. Sauey, Baraboo, Wisconsin
Dr. Kenneth D. Seaton, Hancock, Michigan
Rev. Dr. Dale R. Skogman, Gladstone, Michigan
Mr. John Stierna, Hidden Valley Lake, California
Mrs. Lola Jean Vanstrom, Duluth, Minnesota
Dr. Roger D. Westland, Fountain Hills, Arizona

ALUMNI BOARD

Ms. Monica (Githens) Hill ('76), President
Mr. Stephen Szuber ('77), Vice President
Mr. Jason Sullivan ('01), Secretary
Mrs. Robin Alanen-Mosher ('73)
Ms. Jaimianne Amicucci ('10)
Ms. Laura Bianucci ('13)
Mr. Kendall Bolen-Porter ('19)
Mr. David Greenhoff ('74)
Ms. Susan Henning ('77)
Mr. Adam Huey ('07)
Mrs. Donna (Wargelin) Kennard ('58)
Mr. Ryan Koski ('08)
Ms. Haley Makela ('19)
Ms. Jill Passanisi ('11)
Mrs. Barbara (Whelpley) Regan ('66)
Mr. Jordan Siegler ('09)
Ms. Alexa Sorenson ('07)
Ms. Amy Sturma ('00)
Mr. Shannon Way ('97)

FINNISH COUNCIL IN AMERICA

John Niska, Chair
Cheryl Rogers, Vice Chair
Sharon Franklin-Rahkonen, Secretary
Steven Aho
Evelyn Anderson
Julie Badel
Joy Dorvinen
David Holli
Steven Holli

Katriina Hopper
Candace Koski Janners
Judith Juntunen
Alice Kellogg
Darley Kemppainen
John Kiltinen
Pauline Kiltinen
George Kinnunen
Jorma Lankinen
John Makinen
Marvin Makinen
Fern Malila
Keith Meyers
Arlene Morrissey
Michael Nakkula
Leslie Niemi
John Nikander
Norma Nominelli
Kristin Ojaniemi
Paul Ollila
Mary Pekkala
Allan Poikonen
Tuula Poikonen
Carl Rahkonen
Daniel Sarya
Anne Todia
Henrik Tyopponen
Philip Wirtanen
Barbara Worrall
Kristiina Vanhala

FINNISH AMERICAN HISTORICAL ARCHIVE & MUSEUM COLLECTION DONORS

The Finnish American Heritage Center (FAHC) has concluded another momentous year of events, programming, history and cultural awareness. The Center was recognized by the Historical Society of Michigan with the "Superior Award" for efforts in preserving Upper Peninsula history. And through the outreach efforts of FAHC staff, the Center continues to see a marked increase in the number of international and regional visitors, researchers, and donors who share our vision.

In addition to the research opportunities provided by the irreplaceable archival collections at the FAHC, the programming of our Finnish American Folk School has allowed visitors and community members to learn traditional skills and crafts that have all but disappeared. A new cadre of tradition bearers was created this year in areas such as Finnish riverboat building, boot making, folk music and crafting folk instruments out of natural materials.

Other facets of the FAHC, such as the *Finnish American Reporter* newspaper, have led to other unique opportunities as well. Beloved long-time contributor to the newspaper Sirkka Tuomi Holm, celebrated her 99th birthday this year, and the Center was honored to produce a feature-length documentary about her fascinating life. Sirkka also entrusted her personal archive of more than 30 boxes of material to the care of the FAHC Archive.

The DVD of this film is available for sale, along with our other books and DVDs, and would make meaningful gifts this holiday season.

As the Center's visibility continues to grow, so do the donations of historical materials to the archive and museum collections. In the past 12 months, the Archive has received more than 130 donations from across North America and Finland. The "By Faith" events on campus to commemorate the former Suomi Synod Seminary, and remaining seminarians called attention to recent donations from the late E. Olaf Rankinen, and the congregational records and materials from the First Lutheran Church of Dollar Bay, MI and St. Mark Evangelical Lutheran Church of Warren, OH.

Other unique donations include the history and records of the Finnish-American Club of New Port Richey, FL, a telegram and scrapbook related to "Big Louie" Moilanen, two portraits by artist Arne Salo, and materials related to *Työmies* and Mesaba Park in northern Minnesota, including two large-scale handcrafted banners.

The Finnish American Heritage Center gratefully acknowledges these, and all donors, in-kind donors, and volunteers who have helped us carry on the mission of preserving and promoting Finnish-American life and culture.

Linda Aalto, Bloomington, IN
Elaine Ahlgren, Duluth, MN
Risto Alholinna, Hancock, MI
Donald Arnsen, Toivola, MI
Laila Auvinen, Ashburnham, MA
John & Ramona Backman, Dollar Bay, MI
Lionel Beaudoin, Toivola, MI
Elmer Bessonon, Escanaba, MI
Bud & Florence Bessonon, Escanaba, MI
Dave Bezotte, Houghton, MI
Julie Boushelle, Armada, MI
Dave & Myrna Boutin, Dollar Bay, MI
Jean Brunter, Holden, MA
Kenneth Burkman, Palm Springs, CA
Lisa Casper, Hancock, MI
Charlotte Coulston, Jackson, MI
Donald & Rosie Crawford, Bark River, MI
Helen Cummings, McKinney, TX
Robert Davidsson, West Palm Beach, FL
Rey de la Cruz, Glenview, IL
Geraldine Decker, Bloomington, IL
Jeff & Elizabeth Ekola, Madison, WI
Freidreika Gast, Chassell, MI
Megan Gmitro, Decorah, IA
Mark Granquist, St Paul, MN
Steve & Jan Griffin, Frankestown, NH
Kim Hanninen, Traverse City, MI
Veikko Harala, Minneapolis, MN
LuAnn Häyrynen, Toivola, MI
Dave Heikkilä, Hinnerjoki, Finland
Dale Heikkinen, Prentice, WI
Oscar Heikkinen, Askel, MI
Harold Heikkinen, Atlantic Mine, MI
Barry & Katy Heiniluoma, Hubbardston, MA
Janet Helander, Brantwood, WI
Clyde Hietikko, Troy, MI
Rebecca Hoekstra, Toivola, MI
William Hoffman, Brantwood, WI
Minna Hokka, Koski, Finland
Hertta Hofeld, New Port Richey, FL
Sirkka Holm, Frankestown, NH
Barbara Horton, Houghton, MI
Ted Hurja, Wyoming, MI
Gregg & Clare Isaacson, Crystal Falls, MI
Robert Jakola, Lake Worth, FL
Ronald Jouppe, Hancock, MI
Doug Jurmu, Calumet, MI

Joel Kangas, Sussex, WI
Stan & Jean Karro, Brooklyn, CT
Jim Kauppi, Allegan, MI
John Kauppila, Seattle, WA
George Kauppila, Baraga, MI
Bob Kekke, Ontonagon, MI
Darley Kemppainen, Marquette, MI
David Kess, Ely, MN
Susan Kielinen, Rockport, MA
Cynthia Kielinen, Rockport, MA
John & Pauline Kiltinen, Marquette, MI
Sandra Kinnunen, Pinehurst, NC
Judy Kinnunen, Houghton, MI
Russ & Maria Kinnunen, Tapiola, MI
Gerry Kinnunen, Tapiola, MI
Lucille Kirkeby, Brainerd, MN
Pauli Kniivilä, Champion, MI
Paul Knuti, Embarrass, MN
Martha Koljonen, Charlotte, NC
Jari Korhonen, Jyväskylä, Finland
Mauri Korhonen, Canton, GA
Wayne Koski, Crystal Falls, MI
Rik Koski, Hancock, MI
Riika Kotilainen, Salo, Finland
Gene Kuiper, Toivola, MI
Ray & Kay Kulla, Ironwood, MI
James & Debbie Kurtti, Painesdale, MI
Mika Laitinen, Jyväskylä, Finland
Mark Lapakko, Isle, MN
Ruth Lator, St. Johns, MI
Jane Lepistö, Duluth, MN
Duffy & Russ Lepistö, Lake Linden, MI
Paul Leskinen, Ahmeek, MI
Trevor Lindgren, Midland, MI
Ed & Bonnie Longenecker, Hancock, MI
Judith Lovely, Hayward, WI
Louise Lumpio, Townsend, MA
Lois Makee, Farmington Hills, MI
Dan Mäki, Hancock, MI
Ritva & Harri Manner, Boynton Beach, FL
Alice Margerum, Hancock, MI
Karl Marlantes, Seaside, OR
Betty Marsi, Mount Pleasant, MI
Pam Mattila, South Range, MI
Collette McLaughlin, Houghton, MI
Jeanne Medlyn, Hancock, MI
Anitra Mercer, Houghton Lake, MI

Leslie Niemi, Au Train, MI
Norma & Robert Nominelli, Hancock, MI
Candy Pham & Karl Nousiainen, St. Petersburg, FL
Kevin & Linnea Nurmi, Lake Orion, MI
Paavo & Nancy Nurmi, Hessel, MI
Martin Oines, La Crescent, MN
Kristin Ojaniemi, Bruce Crossing, MI
Mark Oliver, Chassell, MI
Ruth Anne Paul, Eugene, OR
Mary Pekkala, Hancock, MI
Ray & Janet Pikkariainen, Hancock, MI
Ed Räisänen, Baraga, MI
Jan Rankinen, Spring, TX
Rob Ranta, West Barnstable, MA
Arne Ranta, Wyoming, MN
Dana Richter, Hancock, MI
Marvin Rintala, Brookline, MA
Olli Romppanen, Joensuu, Finland
Robert Saasto, Woodbury, NY
John & Kim Samuelson, Kettle River, MN
Gordon Sander, Riga, Latvia

Nahma Sandrow, New York, NY
Martha Silander, Troy, NH
Riitta Somero, Rindge, NH
Mark Somero, Dollar Bay, MI
Tanya Paasikas Stanaway, Ishpeming, MI
Jay Stewart, Marquette, MI
Brian & Adele Taavola, South Range, MI
Raymond Tauriainen, McCordsville, IN
Kathy Thompson, Seattle, WA
Georgia Tillotson, Marquette, MI
Family of Charles Tolonen, Atlantic Mine, MI
Georgene Tomazin, Virginia, MN
Arlene Putikka Tucker, Hermantown, MN
Rachel Uponen, Chassell, MI
Fred & Elaine Vanhala, Allen Park, MI
Chuck Virtanen, Delaware, AZ
Mike & Darla Wäyrynen, McGregor, MN
Fran Wiideman, Toivola, MI
Duane Wiita, Minneapolis, MN
Dale Wilen, Cheyenne, WY
Sidney & Nancy Wood, Alexandria, VA

GROUPS AND ORGANIZATIONS

Ainon Tupa No. 13, Ladies of Kaleva, Mass City, MI
Bohemia Township, Misery Bay, MI
Canterbury Hall, Canterbury, CT
Community of Frankestown, Frankestown, NH
Copper Range Historical Society, South Range, MI
Finnish American Club of New Port Richey, New Port Richey, FL
Finnish Heritage Society, Sovittaja, Rutland, MA
First Lutheran Church, Dollar Bay, MI
Laestadian Lutheran Church, Loretto, MN
McGann Building Supply, Hancock, MI
Mission United Lutheran Church, Pelkie, MI
Negaunee Historical Museum, Negaunee, MI
Order of Runeberg, Dollar Bay, MI
Quincy Mine Hoist Association, Hancock, MI
Siirtolaisuusinstituutti, Turku, Finland
Toivola Senior Citizen Club, Toivola, MI
Toivola Volunteer Fire Department, Toivola, MI
Trenary Farmers Co-op, Trenary, MI
Vesterheim, Decorah, IA
World of Wood & Kirby Korpela, Hancock, MI



L'ESPERANCE & HUECKSTAEDT NAMED 2019 ATHLETES OF THE YEAR

Kirsten L'Esperance and Dillion Hueckstaedt were named the 2019 Athletes of the Year for Finlandia.

"The Male and Female Athlete of the Year awards are awarded to the male and female student-athletes that had the best year on the field, court, or ice," Athletic Director Curtis Wittenberg said. "The award is not for career achievements, but what they did in that particular academic year."

Hueckstaedt, a 2019 graduate of the criminal justice program, made an impact in football's first year of the MIAA, being named a defensive player of the week (Oct. 22) and to the All-MIAA second team. He is the all-time leader in solo tackles (126), assist tackles (134), total tackles (260) and tackles for a loss (16).

"Hueckstaedt put up some amazing tackle numbers for a single season within the conference and ranked within the top 15 in NCAA DIII Football defensive statistical categories - tackles per game (3rd - 14.50), solo tackles per game (8th - 7.40) and forced fumbles per game (15th - 0.40)," said Wittenberg.

In 2018, Hueckstaedt had 74 solo tackles with 71 assists for 145 total tackles and 11.5 tackles for a loss, all single-season school records. He had 24 tackles against No. 14 Trine on Oct. 20, 2018, the third highest total in an MIAA game since 2000.

The Female Athlete of the Year, L'Esperance, led FinnU's soccer team to an unbelievable season in 2018. The Lions went from 1-11-1 to 11-4-1 and qualified for the ACAA Tournament. She was a four-time ACAA Player of the Week as well as earning All-ACAA and All-Region honors. L'Esperance is currently a senior from Brighton, Michigan majoring in PTA.

"L'Esperance broke just about every offensive statistical category for Finlandia Women's Soccer, while leading the NCAA DIII Women's Soccer in points per game and assists per game," said Wittenberg.

In 2018, L'Esperance scored 23 goals with 21 assists for 67 points. She scored in every game except three, with three hat tricks among her seven multiple goal performances. L'Esperance had four multiple assist games and scored at least three points in 11 games. She ranked among the top eight in NCAA Division III in six categories and led the nation in assists per game (1.40), points per game (4.47) and total assists.

Among her accolades include four-time ACAA Offensive Player of the Week, All-ACCA First Team and U.S. Coaches All-North Region third team (the first male or female soccer player in school history to do so).



SOCCER TEAMS GO TO TOURNAMENT

The Women's and Men's Soccer programs both qualified for the 2019 American Collegiate Athletic Association (ACAA) Championship. This is the third straight post-season appearance for the women and second straight post-season appearance for the men's team. The women's team won the ACAA semi-final game 1-0 against Mills College to advance to the final against U-C Santa Cruz, where they fell 7-0. The men's team fell in the semi-final match against UW-Whitewater in a 7-2 loss.



KOCAR ('19) GOES PRO

Timotej Kocar, a former Finlandia University men's hockey player, has signed a professional hockey contract in his home country of Slovenia. He will be playing for HDD Jesenice.

Jesenice, as they are commonly referred to, is a member of the Slovenia Ice Hockey League (SIHL) and the Alps Hockey League (AHL). Over the last two seasons, Jesenice has made it to the AHL Playoffs semifinals both seasons and looks to build on that.

"I would like to thank my teammates, coaching staff (Joe Burcar, Brian Hannon, Micah Stipek, Jeff Finger), trainers (Angel Nunez, Maria Lalone, Abbey Yeo), Steve Nordstrom, and Curtis Wittenberg for my great four years at Finlandia University," said Kocar. "I would not be where I am without them."

Kocar played from 2016 to 2019 for the Lions. He scored three goals with four assists for seven points. In 2018-19, he helped Finlandia go 8-17-2 and qualify for the NCHA playoffs for the first time in seven years.

UP NATIVE LAMPPA NAMED VOLLEYBALL COACH

Brian Lamppa has been named the head coach of the Finlandia University volleyball team. He has spent the last four years as the associate head coach and recruiting coordinator at Idaho. In 2018 the Vandals went 23-10, were the Big Sky regular season champions and reached the Big Sky Tournament Championship game.

In 2011 Lamppa, a native of Lake Linden and a graduate of Lake Linden-Hubbell High School, arrived at Idaho as an assistant coach and the recruiting coordinator. He was elevated to associate head coach in 2015. Lamppa has helped to recruit and mentor 23 all-conference players and three individual award winners. In 2014, Prepvolleyball.com ranked the recruiting class as number one in the Big Sky Conference and among the top 100 in the country.

This fall, the Lions went 1-26 during regular season play.



CASEY TAKES LEAD OF MEN'S HOOPS

Sam Casey has been named head coach of the Finlandia University men's basketball team. Casey spent the last year as head coach of De La Salle Jerusalem in the Palestinian Basketball Association (PBBA). He helped to develop Mohamed Qag, who was the PBBA Rookie of the Year.

"I feel fortunate to be able to announce Sam Casey as the next head men's basketball coach at Finlandia University," said athletic director Curtis Wittenberg. "Sam brings experiences from all over the world, which will help in the growth of these young men in this program as well as the University as a whole."

Casey spent two years as head coach of men's basketball at San Antonio College (Texas). He took over a program that had just one returning player and increased the schedule from 16 to 30 games in his second year. Casey had four academic all-conference and four all-conference selections.

Casey also coached in the KPA Pro Summer League (Las Vegas, Nev.) for two years. In 2019, he was the head coach of KPA Asia which won the championship. In addition, Casey has been a coach and director at camps in Germany, Israel, Switzerland and Texas.

SOKOLOW TAKES CHARGE OF WOMEN'S SOCCER

Grace Sokolow has been named head coach of the Finlandia University women's soccer team. Sokolow comes to Finlandia after three years as the assistant coach for women's soccer at Austin College (Texas). During her tenure 30 athletes were named to the Southern Collegiate Athletic Conference Academic Honor Roll. In addition the Roos' were awarded a United Soccer Coaches Team Academic Award in 2017 and 2018.

Sokolow was a four-year letter winner and two-year starter at Vassar (N.Y.). She was named to the Liberty League All-Academic Team three times (2006-08). She holds a United States Soccer Federation (USSF) "D" License, Premier and Goalkeeping Level 2 Diplomas from United Soccer Coaches, and is an NFHS Accredited Interscholastic Coach of both Soccer and Strength and Conditioning. She is a proud member of the Alliance of Women Coaches (now WeCoach) and a 2018 graduate of the NCAA Women Coaches Academy. Her other professional memberships include the Positive Coaching Alliance, US Soccer, United Soccer Coaches, and USA Weightlifting.

This fall, the Lions went 10-5-1 during regular season play. The women's team won the ACAA semi-final game 1-0 against Mills College to advance to the final against U-C Santa Cruz, where they fell 7-0.



NEW YEAR'S RESOLUTIONS FOR ALUMNI

As we head into yet another calendar year, we wanted to highlight some incredible ways you can stay involved with FinnU throughout 2020. Below are six New Year's Resolutions you can add to your list. We promise they'll be easy to complete.

1. Make sure you're signed up for our Alumni & Friends monthly e-newsletters. You can do so by emailing us, visiting finlandia.edu/alumni, or mailing us your email address. Another reason why it's important to share your email? We're going completely digital for our Spring edition of the Bridge, and we know you won't want to miss that!

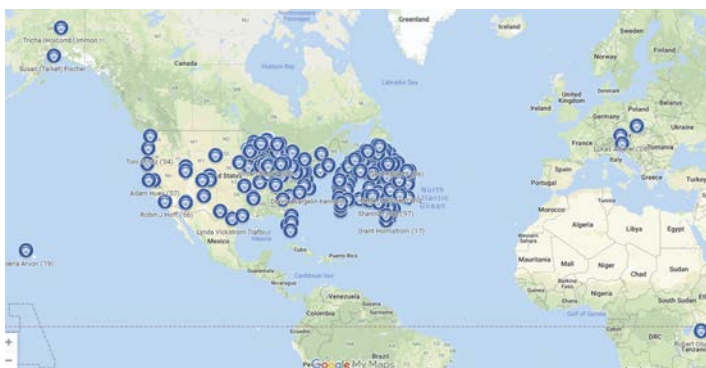

2. Join over 250 alumni and add yourself to the Alumni Directory Map by visiting finlandia.edu/alumni. You choose exactly what information you want included on the map, and we won't publish anything without your permission.
3. Connect with Finlandia on social media and share your updates. We want to know what's going on with you. Students want to know what's going on with you. So connect with us on LinkedIn or Facebook and share what's going on with you.

4. Commit to supporting at least one student in 2020. Support comes in a number of different forms: whether that's by donating, volunteering through the Finlandia Alumni Board, Alumni Advocates, or Alumni Mentor Program, attending campus events, or connecting with a student on LinkedIn and offering advice, every little bit makes a difference. If you're interested but not sure where to start, reach out to us and we can help guide you to the best fit.
5. Contribute to the Alumni Board's 2nd Annual Giving Day on March 18, 2020. The Alumni Board will be raising funds for the 2020 Alumni Association Textbook Award Winners. Last year, they raised nearly \$10,000 and helped 39 deserving students afford textbooks. This year, their goal is to help 50. Visit finlandia.edu/givingday to learn more.



6. Subscribe to the Finlandia Podcast Network and listen to Leading the Pride. Did you know FinnU has three podcasts it produces? Leading the Pride is the alumni podcast, where we interview incredible Suomi and Finlandia alumni. Past guests include a cold case homicide detective, international best-selling author and social justice advocate. Visit finlandia.edu/podcasts to learn more and subscribe on Google Play, Apple Podcasts, SoundCloud, or where ever you listen to podcasts. Know someone who should be featured? Let us know!



ALUMNI & FRIENDS NEWS

JAYANA BARRETTE ('19) is now a Sales Representative at MI Custom Signs in Hancock, MI after receiving her BFA this past spring.

TYLER BORKADI ('19) started a new position as Assistant Men's Soccer coach at North Central University in Minnesota.

TRAVIS CORNWELL (COMMUNICATION, '18) was promoted to Collections Team Lead at US Bank in Minneapolis, MN this past October.

SEAN DANIELS (COMMUNICATION, '17) accepted a position as Assistant Coach for Men's Basketball at Kentucky Christian University in Grayson, KY in November.

TERRANCE FULLER (ACCOUNTING, '19) accepted a position as an Accounting Associate-Receivables at Acrisure in Caledonia, MI in May.

ANGELA KILPELA (GRAPHIC DESIGN, '19) is now working in creative services at the Daily Mining Gazette in Houghton, MI.

BRIGITTE LAPOINTE ('07)

was appointed to the Michigan Governor's Council on Physical Fitness, Health and Sports in April. LaPointe currently serves as the Director of Strategic Initiatives for the Upper Peninsula Health Plan.



AMANDA MALECHE ('12) was named Executive Director at Anthology Senior Living in Fenton, MI this past summer.

EMMA NELSON (SPORTS MANAGEMENT & PTA, '18) started a new position at North Ridge Health and Rehab in New Hope, MN this August.

ABIGAIL TEMBREULL ('18) started as the Visitor Services Representative at Cranbrook Art Museum in June.

JIM AND LAURIE (PATRICK) TERPENNING ('81) both recently retired from full-time employment. Jim spent 34 years in law enforcement at the St. Clair Co. Sheriff's Office, while Laurie retires after 25 years in the restaurant business. They also recently celebrated 36 years of marriage after falling in love on campus in 1980.

Houghton County Sheriff's Deputy, **HANS TOLKKINEN ('12)** received a Distinguished Service Medal for bravery, sacrifice and service from the Michigan Sheriff's Association.

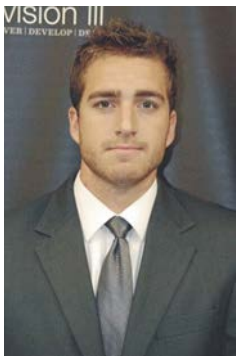

COLE WORKMAN (BUSINESS, '15) has been named interim head coach of the St. Olaf Men's Hockey Team for the 2019-20 season.

Following his career at Finlandia, Workman worked as an assistant hockey coach at FinnU before becoming an assistant for the women's hockey program at Adrian College in 2015-16, helping the Bulldogs to their first-ever NCAA Tournament appearance that season.

CARE TO SHARE YOUR STORY?

Have you wondered what became of your college roommate, or the study-buddy with whom you spent so many hours? Chances are good that someone is thinking of you, too. Now is the perfect time to send a note and provide FinnU with your professional, personal or Finlovedia update to publish in the next edition of the Bridge. Enquiring minds want to know what you've been up to! We also invite you to connect with the Suomi College/Finlandia University Alumni Association on Facebook or contact alumni staff at alumni@finlandia.edu or (906) 487-7499.

OBITUARIES**HAROLD B. AMOS ('60)**

6/1/19 • Ontonagon, MI

WILLIAM H. ANTILA ('66)

9/13/19 • Mass City, MI

ELAINE L (HARJU) ARO ('49)

5/30/19 • Baltic, MI

HILMA BACKMAN ('42)

9/9/19 • Marinette, WI

PATRICIA BLAKE

7/22/19 • Marquette, MI

ELIZABETH ANNE (LAHO) BOWEN ('72)

5/9/19 • Snohomish, WA

CHERYL BROUILLETTE

8/12/19 • Calumet, MI

DERRICK BUFFORD ('97)

5/1/19 • Detroit, MI

DORENE (MURPHY) BUTLER ('65)

5/4/19 • Laurium, MI

PAM HAAB ('63)

3/22/19 • Waterford, MI

EZRA "ESH" HAATAJA ('53)

5/4/19 • Mohawk, MI

LAUREL JOHNSON

7/15/18 • South Range, MI

MARILYN LOHELA ('48)

6/13/19 • Hancock, MI

JAMES LOHMANN

6/4/19 • Covington, MI

HELEN (KOSKI) LUND ('46)

4/16/19 • Brighton, MI

RUBEN NAYBACK ('48)

8/17/19 • Rochester, MN

DAVID OCHANDER ('58)

6/27/19 • Lake Isabella, MI

SYLVIA OJA

3/19/19 • Wakefield, MI

LES PAUL

1/1/19 • Lindale, TX

JAMES PIIPARINEN

7/30/19 • Hancock, MI

JOSEPH PODNER

7/13/19 • Atlantic Mine, MI

SHARON QUINLAN ('02)

5/2/19 • Venice, FL

JAMES SANDERSON ('66)

7/11/19 • Ada, MI

DAN TUOHIMMA ('84)

9/9/19 • Houghton, MI

FINLANDIA

UNIVERSITY

601 QUINCY STREET
HANCOCK, MI 49930

Change Service Requested

Non-Profit Org.
U.S. Postage Paid
Finlandia University
Permit No. 37



FINLANDIA UNIVERSITY NORTH WIND BOOKS

GIFTS FOR EVERY FINNISH-AMERICAN

MIKA The Bear Who Didn't Want to Sleep
Erik Kriek.....\$17.99

**Nordic Tales: Folktales from Norway,
Sweden, Finland, Iceland, and
Denmark Chronicle Books**\$22.95

**They Had a Dream: Immigration for
Kemijärvi to America** Olli Saynajakangas.....\$35.00

Moomin Comfort Food Tove Jansson\$10.95

SISU APPAREL AVAILABLE IN:

Infant Bodysuit: 6M-12M-18M.....\$20.00

Toddler Tee: 2T-4T-5T.....\$18.00

Youth Tee: YS-YM-YL\$20.00

Adult Tee: S-M-L-XL-XXL.....\$22.00



FEATURING

FINNISH BOOKS • LOCAL BOOKS • GIFTS
MICHIGAN AND FINLANDIA APPAREL

(906) 487-7217

BOOKSTORE.FINLANDIA.EDU

